

# NYISO CEO/COO Report

---

**Rich Dewey**

President & Chief Executive Officer

**Rick Gonzales**

Senior Vice President & Chief Operating Officer

**Management Committee Meeting:**

April 28, 2021 Rensselaer, NY

# NYISO CEO/COO Report

- **CEO Report**
- **COO Report**
  - Market Performance Highlights – For Information Only
  - Operations Performance Metrics Monthly Report

# Market Performance Highlights

## March 2021

- LBMP for March is \$28.59/MWh; lower than \$63.70/MWh in February 2021 and higher than \$17.11/MWh in March 2020.
  - Day Ahead Load Weighted LBMPs and Real Time Load Weighted LBMPs are lower compared to February.
- March 2021 average year-to-date monthly cost of \$46.47/MWh is a 98% increase from \$23.48/MWh in March 2020.
- Average daily sendout is 381 GWh/day in March; lower than 434 GWh/day in February 2021 and higher than 375 GWh/day in March 2020.
- Natural gas prices are lower and distillate prices are higher compared to the previous month.
  - Natural Gas (Transco Z6 NY) was \$2.24/MMBtu, down from \$5.22/MMBtu in February.
  - Natural gas prices are up 50.4% year-over-year.
  - Jet Kerosene Gulf Coast was \$12.38/MMBtu, up from \$11.79/MMBtu in February.
  - Ultra Low Sulfur No.2 Diesel NY Harbor was \$13.31/MMBtu, up from \$12.71/MMBtu in February.
  - Distillate prices are up 64.9% year-over-year.
- Uplift per MWh is higher compared to the previous month.
  - Uplift (not including NYISO cost of operations) is \$0.11/MWh; higher than (\$0.15)/MWh in February.
    - Local Reliability Share is \$0.11/MWh, lower than \$0.15/MWh in February.
    - Statewide Share is \$0.00/MWh, higher than (\$0.30)/MWh in February.
  - TSA \$ per NYC MWh is \$0.00/MWh.
  - Total uplift costs (Schedule 1 components including NYISO Cost of Operations) are higher than February.

**Daily NYISO Average Cost/MWh (Energy & Ancillary Services)\***  
**2020 Annual Average \$25.62/MWh**  
**March 2020 YTD Average \$23.29/MWh**  
**March 2021 YTD Average \$46.57/MWh**

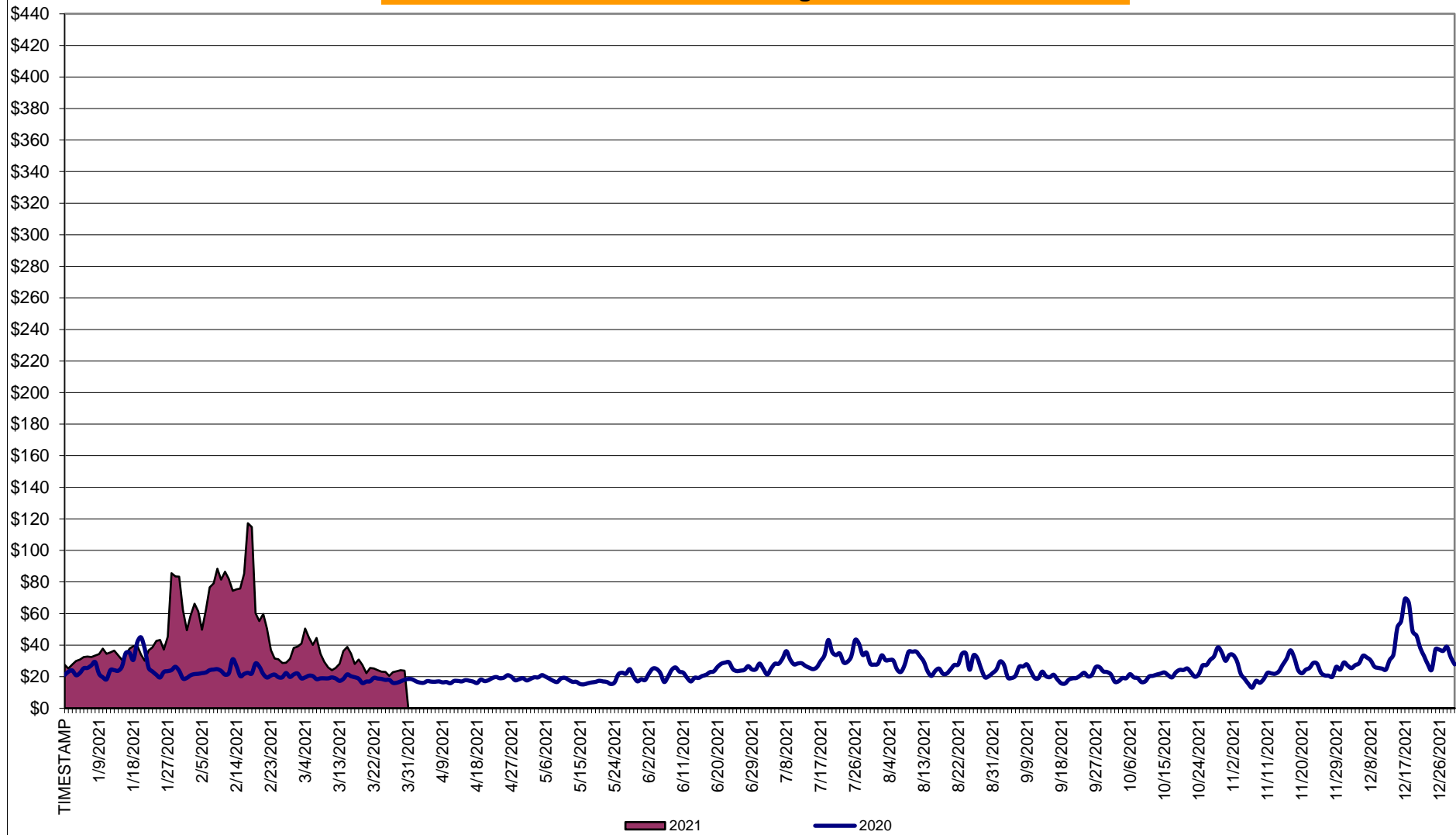

\* Excludes ICAP payments.

**NYISO Average Cost/MWh (Energy and Ancillary Services) \***  
**from the LBMP Customer point of view**

<b>2021</b>	<u>January</u>	<u>February</u>	<u>March</u>	<u>April</u>	<u>May</u>	<u>June</u>	<u>July</u>	<u>August</u>	<u>September</u>	<u>October</u>	<u>November</u>	<u>December</u>
LBMP	37.83	63.70	28.59									
NTAC	1.35	1.20	1.26									
Reserve	0.49	0.81	0.57									
Regulation	0.07	0.13	0.09									
NYISO Cost of Operations	0.74	0.74	0.74									
FERC Fee Recovery	0.08	0.09	0.09									
Uplift	(0.31)	(0.15)	0.11									
Uplift: Local Reliability Share	0.09	0.15	0.11									
Uplift: Statewide Share	(0.40)	(0.30)	0.00									
Voltage Support and Black Start	0.43	0.43	0.43									
<b>Avg Monthly Cost</b>	40.61	66.87	31.81									
Avg YTD Cost	40.61	52.90	46.47									
TSA \$ per NYC MWh	0.00	0.00	0.00									
<b>2020</b>	<u>January</u>	<u>February</u>	<u>March</u>	<u>April</u>	<u>May</u>	<u>June</u>	<u>July</u>	<u>August</u>	<u>September</u>	<u>October</u>	<u>November</u>	<u>December</u>
LBMP	24.77	21.11	17.11	15.77	16.14	21.36	28.86	26.13	20.52	20.90	22.57	33.70
NTAC	0.91	0.70	0.86	0.91	1.05	0.95	1.24	1.03	0.78	0.84	1.05	1.35
Reserve	0.46	0.43	0.47	0.50	0.53	0.45	0.39	0.39	0.42	0.61	0.51	0.49
Regulation	0.09	0.08	0.09	0.08	0.10	0.08	0.06	0.07	0.09	0.11	0.09	0.08
NYISO Cost of Operations	0.68	0.69	0.68	0.66	0.71	0.74	0.76	0.75	0.74	0.73	0.69	0.70
FERC Fee Recovery	0.08	0.09	0.09	0.10	0.11	0.09	0.06	0.07	0.09	0.10	0.10	0.08
Uplift	(0.15)	(0.23)	(0.19)	(0.08)	0.09	(0.05)	0.07	0.17	(0.07)	(0.05)	(0.07)	(0.33)
Uplift: Local Reliability Share	0.07	0.06	0.07	0.14	0.32	0.24	0.38	0.50	0.22	0.08	0.12	0.05
Uplift: Statewide Share	(0.22)	(0.29)	(0.26)	(0.21)	(0.23)	(0.29)	(0.31)	(0.33)	(0.28)	(0.13)	(0.19)	(0.38)
Voltage Support and Black Start	0.44	0.44	0.44	0.43	0.45	0.45	0.46	0.46	0.45	0.45	0.44	0.45
<b>Avg Monthly Cost</b>	27.29	23.32	19.55	18.38	19.16	24.09	31.91	29.07	23.03	23.70	25.40	36.52
Avg YTD Cost	27.29	25.40	23.48	22.38	21.82	22.21	24.11	24.88	24.69	24.62	24.68	25.70
TSA \$ per NYC MWh	0.00	0.00	0.00	0.00	0.00	0.04	0.18	0.54	0.00	0.00	0.00	0.00

\* Excludes ICAP payments.  
Market Mitigation and Analysis  
Prepared: 4/8/2021 10:22 AM

## NYISO Dollar Flows - Uplift - OATT Schedule 1 components - Data through March 31, 2021

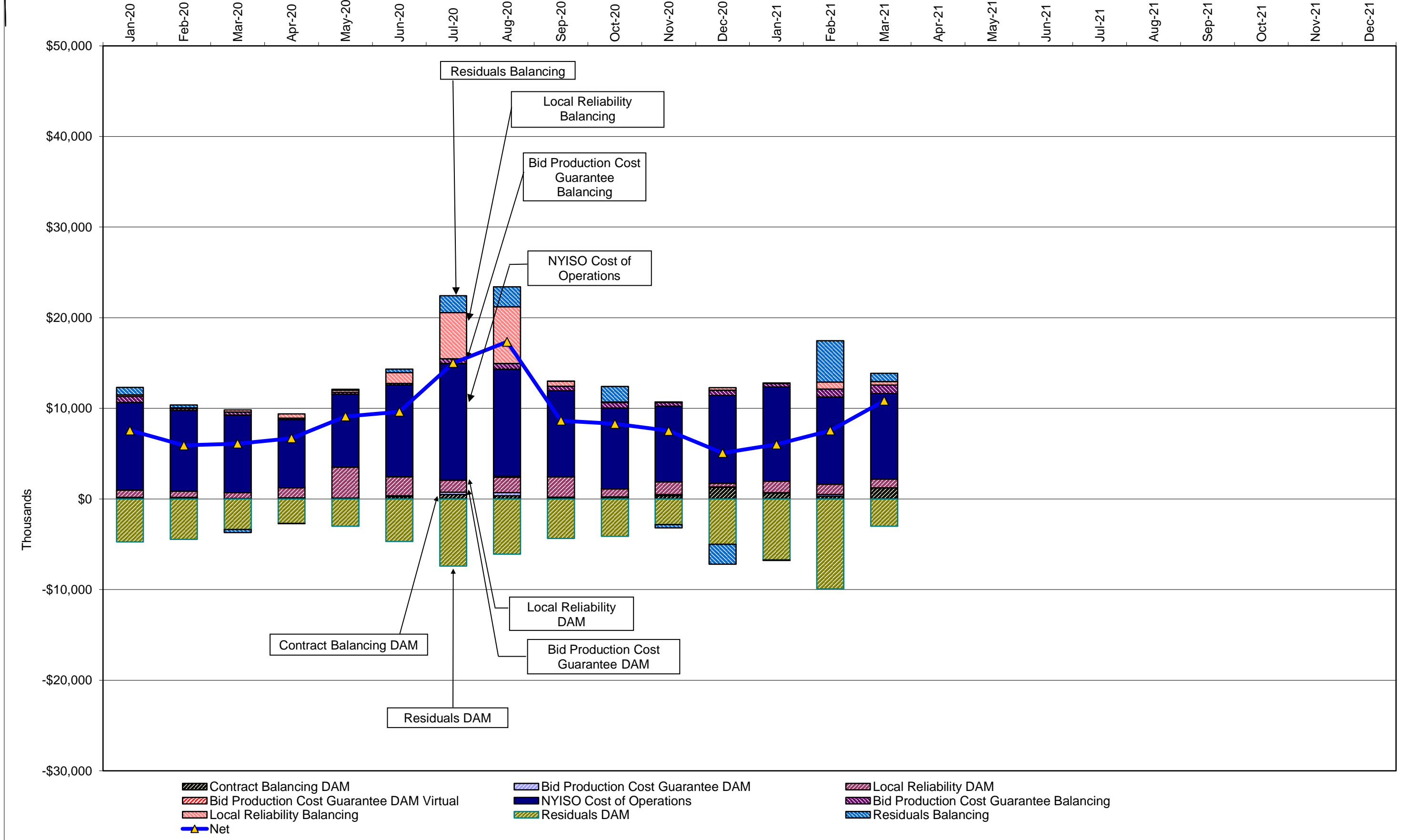

DAM Contract Balancing amounts are for payments made to generating units to make them whole for being dispatched below their Day-Ahead schedule, as a result of out-of-merit dispatches.  
 DAM Bid Production Cost Guarantees for Virtual Transactions are included in the chart and are shown from the inception of Virtual Transactions. These values are small and cannot be identified on the chart.  
 DAM residuals consist of both energy and loss revenue collections and payments. By design, there is a net over collection of revenues due to the difference between the marginal losses paid to generation and the average losses charged to loads.

## NYISO Markets Transactions

<b>2021</b>	<u>January</u>	<u>February</u>	<u>March</u>	<u>April</u>	<u>May</u>	<u>June</u>	<u>July</u>	<u>August</u>	<u>September</u>	<u>October</u>	<u>November</u>	<u>December</u>
<b>Day Ahead Market MWh</b>	14,108,848	13,325,329	12,843,278									
DAM LSE Internal LBMP Energy Sales	60%	59%	56%									
DAM External TC LBMP Energy Sales	5%	4%	3%									
DAM Bilateral - Internal Bilaterals	31%	30%	32%									
DAM Bilateral - Import/Non-LBMP Market Bilaterals	1%	4%	4%									
DAM Bilateral - Export/Non-LBMP Market Bilaterals	2%	2%	2%									
DAM Bilateral - Wheel Through Bilaterals	2%	2%	3%									
<b>Balancing Energy Market MWh</b>	29,179	-308,157	-70,279									
Balancing Energy LSE Internal LBMP Energy Sales	-215%	-151%	-367%									
Balancing Energy External TC LBMP Energy Sales	374%	59%	365%									
Balancing Energy Bilateral - Internal Bilaterals	49%	4%	27%									
Balancing Energy Bilateral - Import/Non-LBMP Market Bilaterals	0%	0%	0%									
Balancing Energy Bilateral - Export/Non-LBMP Market Bilaterals	50%	5%	32%									
Balancing Energy Bilateral - Wheel Through Bilaterals	-158%	-17%	-158%									
<b>Transactions Summary</b>												
LBMP	65%	62%	59%									
Internal Bilaterals	31%	31%	33%									
Import Bilaterals	1%	4%	4%									
Export Bilaterals	2%	2%	2%									
Wheels Through	2%	2%	2%									
<b>Market Share of Total Load</b>												
Day Ahead Market	99.8%	102.4%	100.6%									
Balancing Energy +	0.2%	-2.4%	-0.6%									
Total MWh	14,138,027	13,017,172	12,772,999									
Average Daily Energy Sendout/Month GWh	427	434	381									

<b>2020</b>	<u>January</u>	<u>February</u>	<u>March</u>	<u>April</u>	<u>May</u>	<u>June</u>	<u>July</u>	<u>August</u>	<u>September</u>	<u>October</u>	<u>November</u>	<u>December</u>
<b>Day Ahead Market MWh</b>	14,194,609	13,172,669	12,495,999	11,372,390	11,462,320	13,825,178	16,629,337	15,671,629	13,122,542	12,338,638	12,157,281	13,748,181
DAM LSE Internal LBMP Energy Sales	56%	56%	59%	54%	55%	58%	65%	63%	60%	56%	57%	59%
DAM External TC LBMP Energy Sales	6%	5%	5%	7%	4%	3%	2%	4%	4%	5%	5%	5%
DAM Bilateral - Internal Bilaterals	30%	30%	27%	30%	31%	29%	26%	27%	30%	32%	33%	31%
DAM Bilateral - Import/Non-LBMP Market Bilaterals	5%	5%	6%	6%	6%	5%	3%	3%	2%	3%	3%	2%
DAM Bilateral - Export/Non-LBMP Market Bilaterals	2%	2%	2%	2%	2%	2%	1%	2%	2%	2%	2%	2%
DAM Bilateral - Wheel Through Bilaterals	1%	1%	1%	1%	1%	2%	2%	2%	2%	2%	0%	2%
<b>Balancing Energy Market MWh</b>	-26,753	-142,168	144,076	22,599	-137,565	-180,149	403,914	212,307	-173,115	-89,451	-54,598	156,891
Balancing Energy LSE Internal LBMP Energy Sales	-1080%	-221%	-85%	-884%	-187%	-134%	85%	99%	-95%	-220%	-459%	-12%
Balancing Energy External TC LBMP Energy Sales	1156%	181%	240%	1233%	137%	99%	35%	43%	104%	187%	382%	107%
Balancing Energy Bilateral - Internal Bilaterals	62%	5%	12%	55%	12%	7%	2%	1%	0%	4%	3%	7%
Balancing Energy Bilateral - Import/Non-LBMP Market Bilaterals	0%	0%	0%	0%	0%	0%	0%	0%	0%	20%	9%	6%
Balancing Energy Bilateral - Export/Non-LBMP Market Bilaterals	127%	16%	18%	92%	12%	5%	2%	4%	7%	17%	33%	11%
Balancing Energy Bilateral - Wheel Through Bilaterals	-365%	-81%	-85%	-396%	-74%	-77%	-24%	-46%	-116%	-107%	-69%	-19%
<b>Transactions Summary</b>												
LBMP	62%	62%	65%	61%	59%	62%	68%	67%	64%	61%	62%	64%
Internal Bilaterals	31%	31%	27%	30%	32%	30%	26%	27%	31%	32%	33%	31%
Import Bilaterals	5%	5%	6%	6%	6%	5%	3%	3%	2%	3%	3%	2%
Export Bilaterals	2%	2%	2%	2%	2%	2%	1%	2%	2%	2%	2%	2%
Wheels Through	0%	1%	0%	0%	0%	1%	1%	1%	1%	2%	0%	2%
<b>Market Share of Total Load</b>												
Day Ahead Market	100.2%	101.1%	98.9%	99.8%	101.2%	101.3%	97.6%	98.7%	101.3%	100.7%	100.5%	98.9%
Balancing Energy +	-0.2%	-1.1%	1.1%	0.2%	-1.2%	-1.3%	2.4%	1.3%	-1.3%	-0.7%	-0.5%	1.1%
Total MWh	14,167,856	13,030,501	12,640,075	11,394,989	11,324,755	13,645,029	17,033,251	15,883,935	12,949,426	12,249,187	12,102,682	13,905,071
Average Daily Energy Sendout/Month GWh	423	417	375	344	345	430	530	489	408	367	377	417

+ Balancing Energy: Load(MW) purchased at Real Time LBMP.

\* The signs for the detail section intuitively reflect the direction of power flow eliminating the use of double negatives when Balancing Energy is negative.

Notes: Percent totals may not equal 100% due to rounding.

Virtual Transactions are not reflected in this chart.

### NYISO Markets 2021 Energy Statistics

	<u>January</u>	<u>February</u>	<u>March</u>	<u>April</u>	<u>May</u>	<u>June</u>	<u>July</u>	<u>August</u>	<u>September</u>	<u>October</u>	<u>November</u>	<u>December</u>
<b><u>DAY AHEAD LBMP</u></b>												
Price *	\$34.37	\$57.30	\$27.47									
Standard Deviation	\$14.58	\$24.48	\$8.23									
Load Weighted Price **	\$35.31	\$58.67	\$28.12									
<b><u>RTC LBMP</u></b>												
Price *	\$34.32	\$49.25	\$25.59									
Standard Deviation	\$20.93	\$23.34	\$12.67									
Load Weighted Price **	\$35.40	\$50.48	\$26.37									
<b><u>REAL TIME LBMP</u></b>												
Price *	\$34.59	\$48.22	\$28.06									
Standard Deviation	\$29.47	\$26.46	\$26.13									
Load Weighted Price **	\$35.89	\$49.57	\$29.33									
Average Daily Energy Sendout/Month GWh	427	434	381									

### NYISO Markets 2020 Energy Statistics

	<u>January</u>	<u>February</u>	<u>March</u>	<u>April</u>	<u>May</u>	<u>June</u>	<u>July</u>	<u>August</u>	<u>September</u>	<u>October</u>	<u>November</u>	<u>December</u>
<b><u>DAY AHEAD LBMP</u></b>												
Price *	\$22.11	\$19.48	\$16.07	\$14.67	\$14.97	\$19.15	\$26.30	\$23.61	\$18.88	\$19.40	\$20.07	\$30.45
Standard Deviation	\$7.43	\$4.45	\$3.21	\$2.71	\$3.55	\$6.40	\$10.45	\$8.56	\$5.41	\$6.36	\$7.15	\$12.35
Load Weighted Price **	\$22.77	\$19.84	\$16.36	\$14.86	\$15.37	\$20.28	\$27.94	\$25.01	\$19.72	\$19.91	\$20.75	\$31.36
<b><u>RTC LBMP</u></b>												
Price *	\$22.86	\$21.48	\$16.48	\$16.23	\$17.46	\$20.84	\$30.70	\$26.86	\$19.90	\$23.35	\$20.39	\$34.01
Standard Deviation	\$9.33	\$53.30	\$4.84	\$5.17	\$8.61	\$11.26	\$17.92	\$17.17	\$11.37	\$14.44	\$14.19	\$25.41
Load Weighted Price **	\$23.50	\$21.94	\$16.74	\$16.44	\$17.89	\$22.01	\$32.92	\$29.01	\$20.99	\$24.25	\$21.23	\$35.28
<b><u>REAL TIME LBMP</u></b>												
Price *	\$22.53	\$19.29	\$16.24	\$14.14	\$14.90	\$18.35	\$26.56	\$24.68	\$18.63	\$20.44	\$18.96	\$32.72
Standard Deviation	\$11.90	\$8.68	\$7.48	\$6.98	\$8.35	\$9.33	\$16.45	\$13.95	\$7.15	\$12.01	\$12.66	\$24.29
Load Weighted Price **	\$23.20	\$19.68	\$16.58	\$14.35	\$15.42	\$19.46	\$28.27	\$26.53	\$19.54	\$21.15	\$19.84	\$34.04
Average Daily Energy Sendout/Month GWh	423	417	375	344	345	430	530	489	408	367	377	417

\* Average zonal load weighted prices.

\*\* Average zonal load weighted prices, load weighted in each hour.



## NYISO Monthly Average Internal LBMPs 2020 - 2021

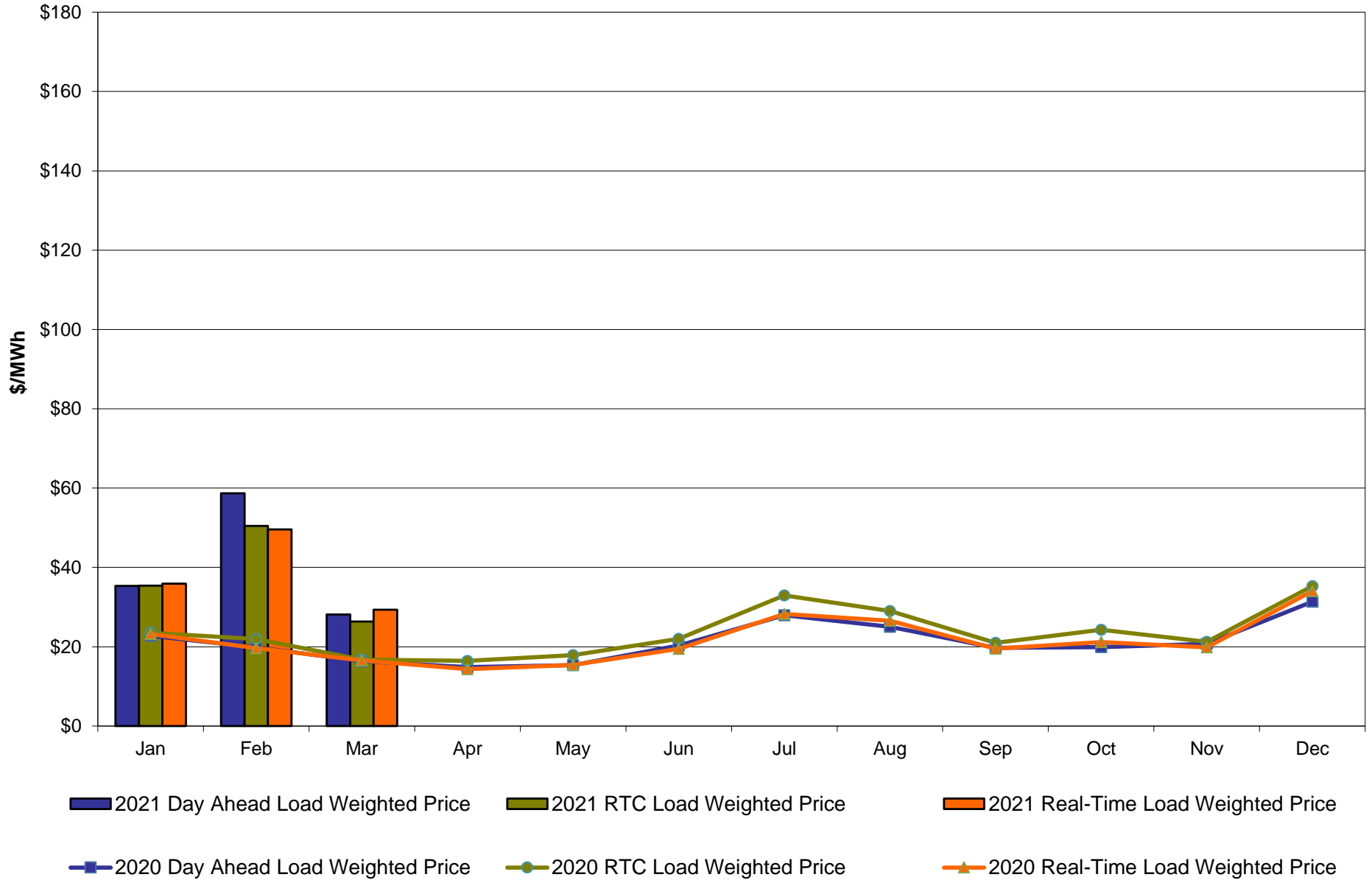

**March 2021 Zonal LBMP Statistics for NYISO (\$/MWh)**

	<u>WEST Zone A</u>	<u>GENESEE Zone B</u>	<u>NORTH Zone D</u>	<u>CENTRAL Zone C</u>	<u>MOHAWK VALLEY Zone E</u>	<u>CAPITAL Zone F</u>	<u>HUDSON VALLEY Zone G</u>	<u>MILLWOOD Zone H</u>	<u>DUNWOODIE Zone I</u>	<u>NEW YORK CITY Zone J</u>	<u>LONG ISLAND Zone K</u>
<b><u>DAY AHEAD LBMP</u></b>											
Unweighted Price *	16.11	15.44	11.78	16.38	16.49	38.19	31.13	31.68	31.57	31.65	40.29
Standard Deviation	6.28	6.46	7.37	6.61	6.85	13.01	9.48	9.50	9.42	9.41	13.21
<b><u>RTC LBMP</u></b>											
Unweighted Price *	15.76	15.20	9.82	16.12	16.80	37.10	28.99	29.48	29.31	29.38	34.79
Standard Deviation	11.97	12.27	35.66	12.37	14.48	23.37	14.02	14.19	14.00	13.97	23.58
<b><u>REAL TIME LBMP</u></b>											
Unweighted Price *	18.14	17.66	11.36	18.61	19.33	39.99	31.75	32.26	32.08	32.15	36.71
Standard Deviation	23.72	24.27	42.38	24.74	26.67	35.97	27.79	28.05	27.91	27.90	32.60
	<u>ONTARIO IESO Zone O</u>	<u>HYDRO QUEBEC (Wheel) Zone M</u>	<u>HYDRO QUEBEC (Import/Export) Zone M</u>	<u>PJM Zone P</u>	<u>NEW ENGLAND Zone N</u>	<u>CROSS SOUND CABLE Controllable Line</u>	<u>NORTHPORT- NORWALK Controllable Line</u>	<u>NEPTUNE Controllable Line</u>	<u>LINDEN VFT Controllable Line</u>	<u>HUDSON Controllable Line</u>	<u>Dennison Controllable Line</u>
<b><u>DAY AHEAD LBMP</u></b>											
Unweighted Price *	15.45	12.38	12.38	15.45	38.46	20.61	40.43	39.27	11.76	31.43	38.66
Standard Deviation	6.07	7.03	7.03	6.07	14.83	6.12	13.29	13.26	7.16	9.06	13.93
<b><u>RTC LBMP</u></b>											
Unweighted Price *	14.74	12.20	12.20	14.74	37.45	20.17	34.78	34.58	12.49	28.95	33.58
Standard Deviation	10.95	13.17	13.17	10.95	19.46	9.97	23.95	23.58	43.75	13.14	20.27
<b><u>REAL TIME LBMP</u></b>											
Unweighted Price *	17.54	14.69	14.69	17.54	37.48	22.77	36.77	36.62	13.20	31.66	35.63
Standard Deviation	23.30	24.40	24.40	23.30	30.24	22.93	32.86	32.56	51.84	27.04	30.80

\* Straight LBMP averages

**West Zone A  
Monthly Average LBMP Prices 2020 - 2021**

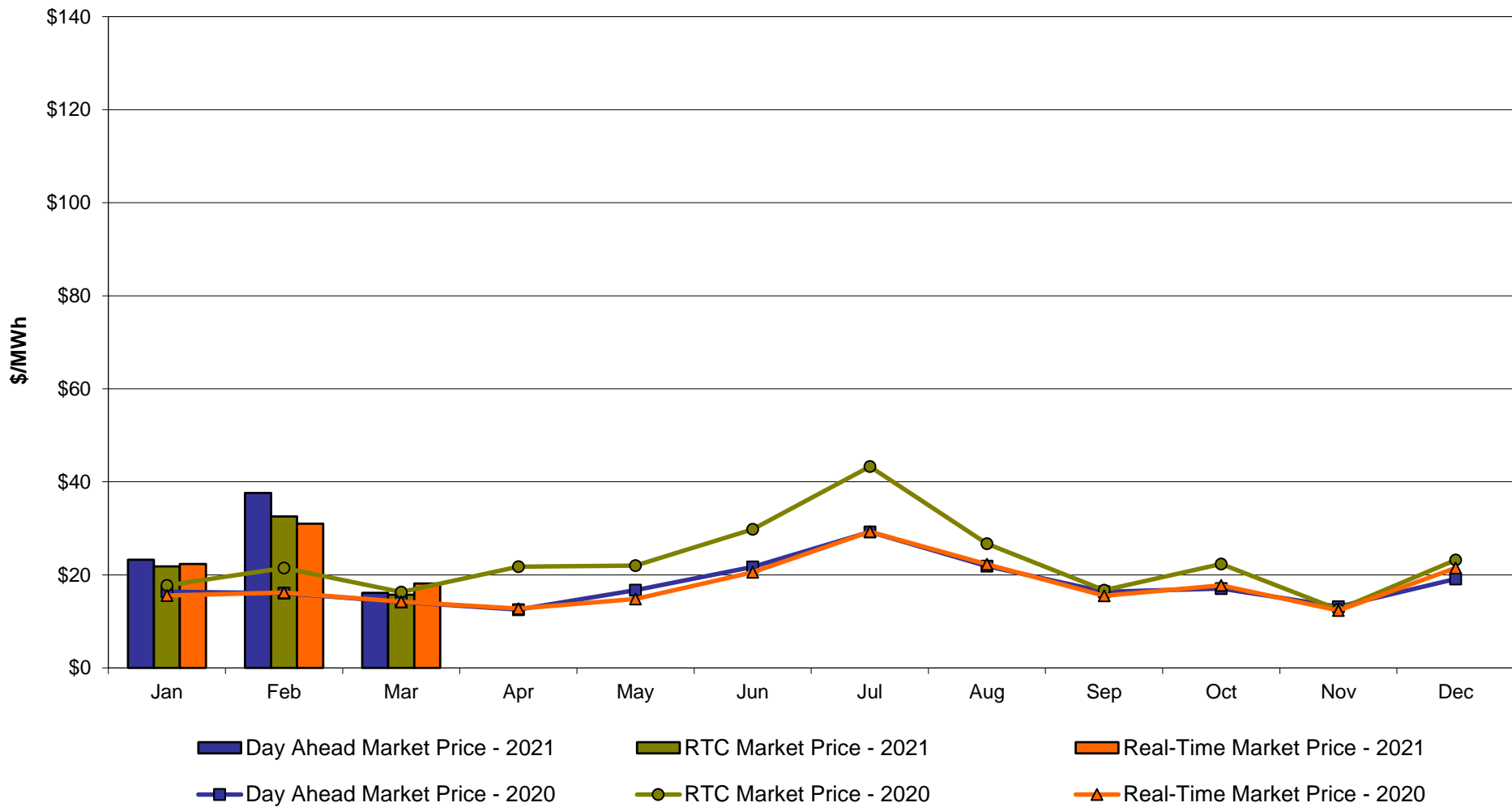

**Central Zone C  
Monthly Average LBMP Prices 2020 - 2021**

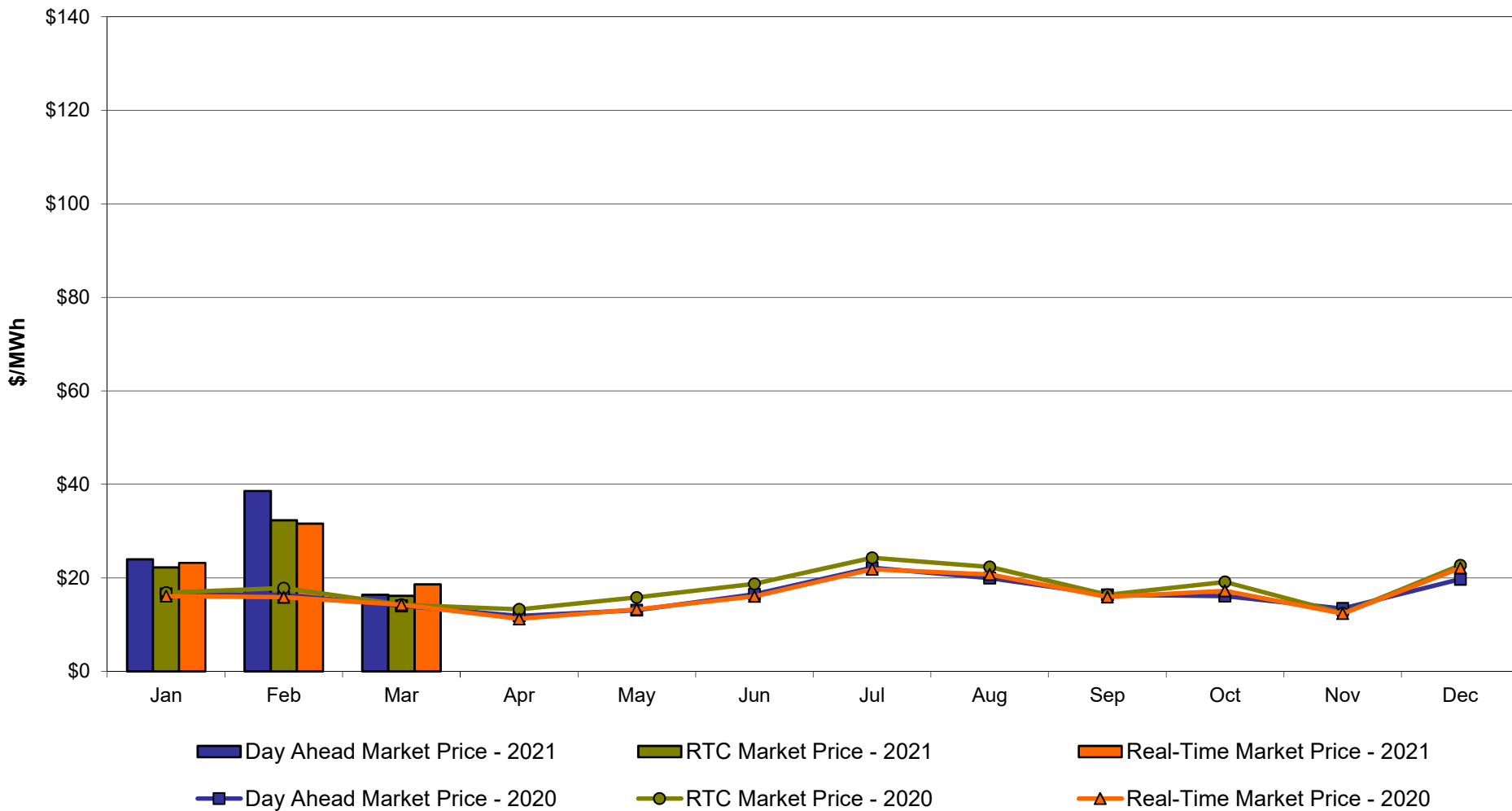

## Capital Zone F Monthly Average LBMP Prices 2020 - 2021

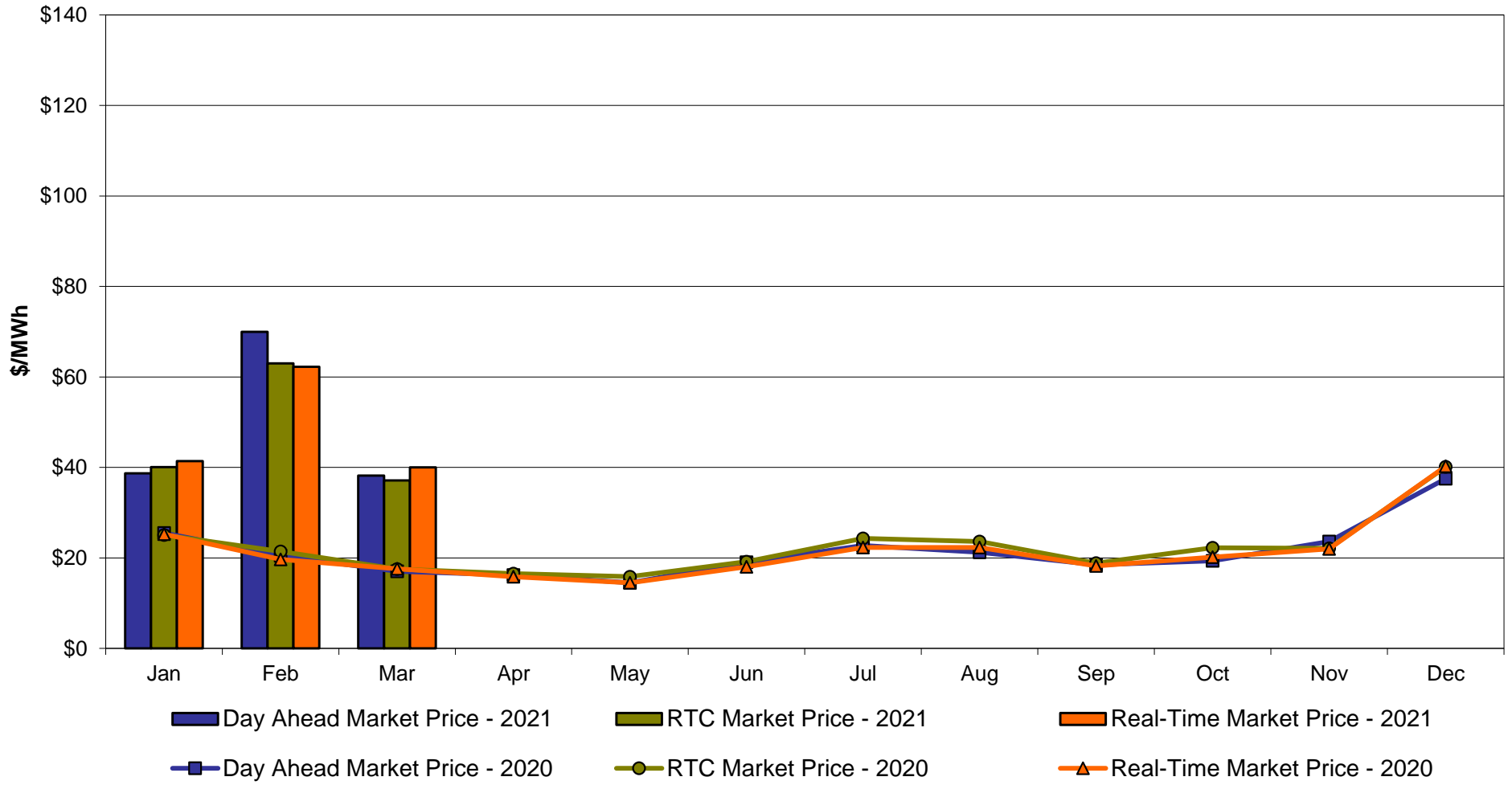

### Hudson Valley Zone G Monthly Average LBMP Prices 2020 - 2021

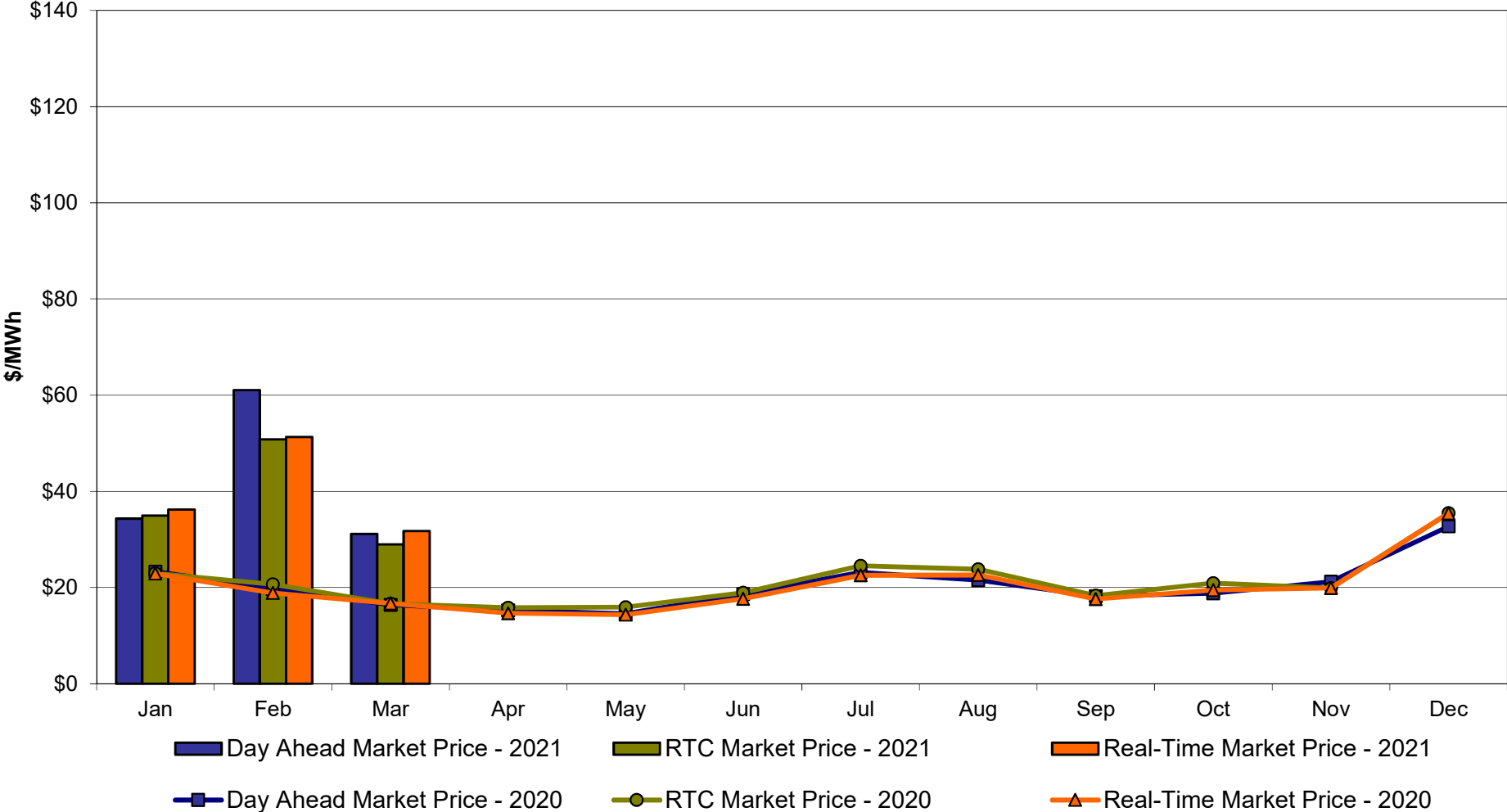

## NYC Zone J Monthly Average LBMP Prices 2020 - 2021

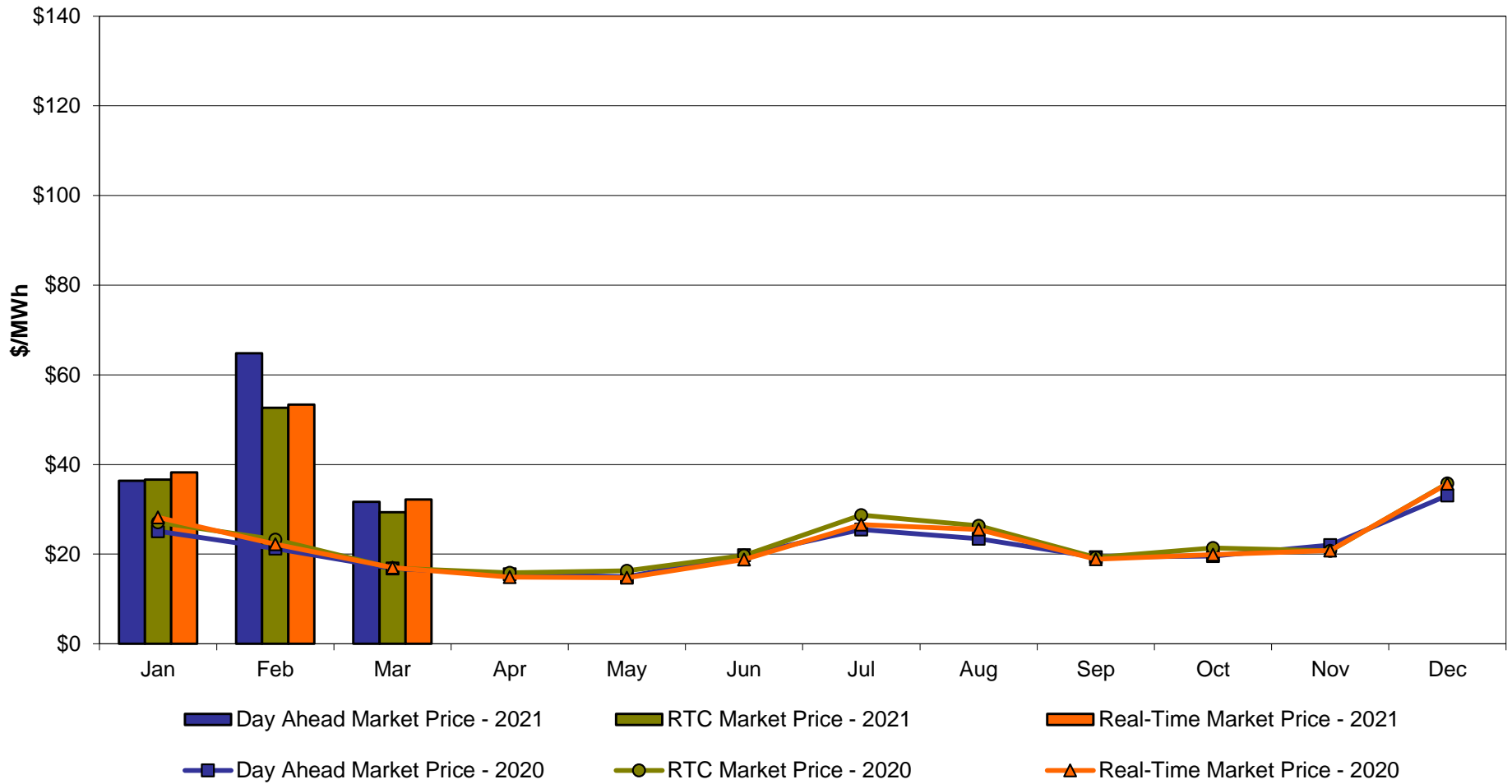

## Long Island Zone K Monthly Average LBMP Prices 2020 - 2021

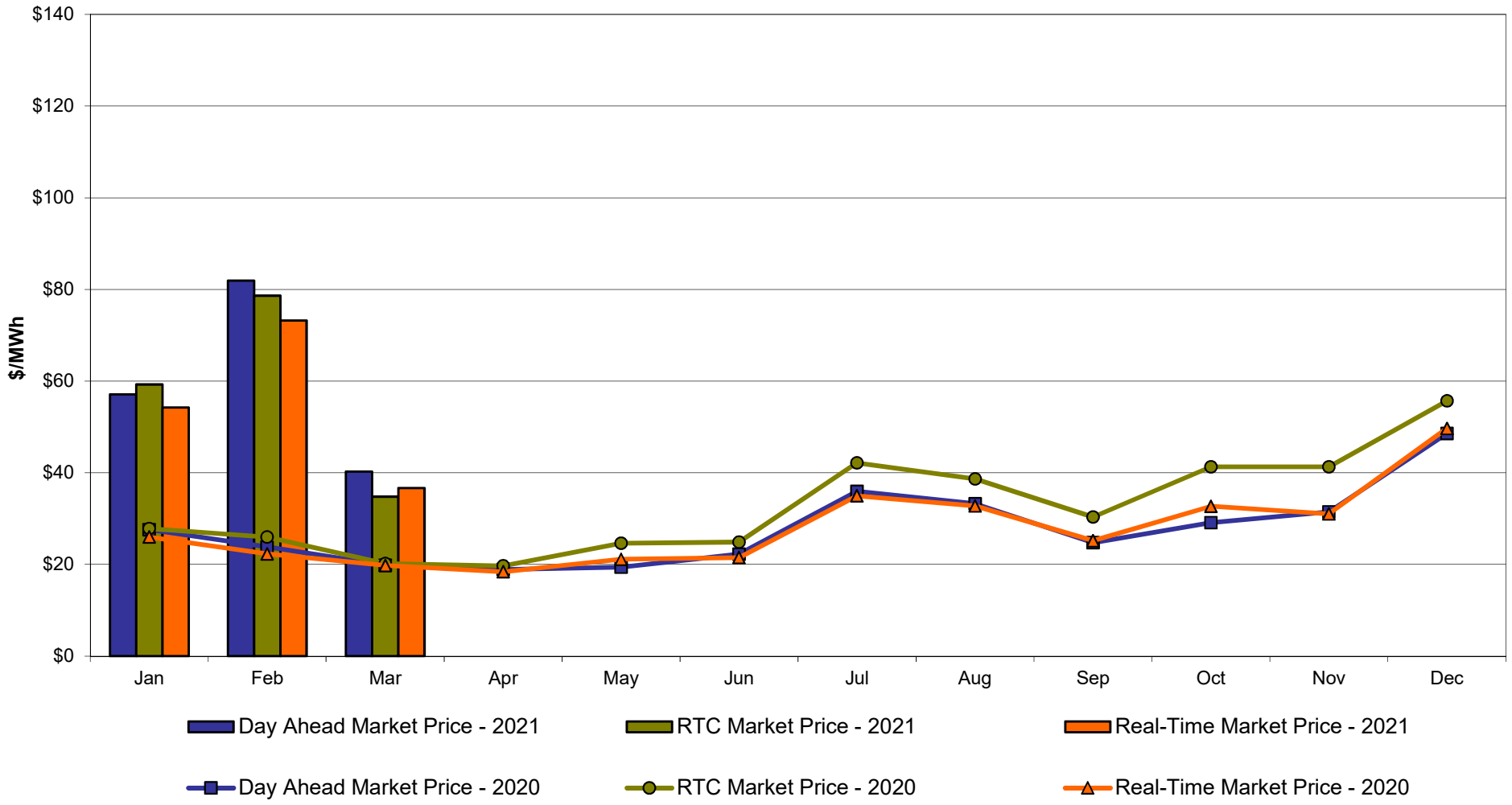



**DAM Zonal Unweighted Monthly Average LBMP Components  
thru March 31, 2021**

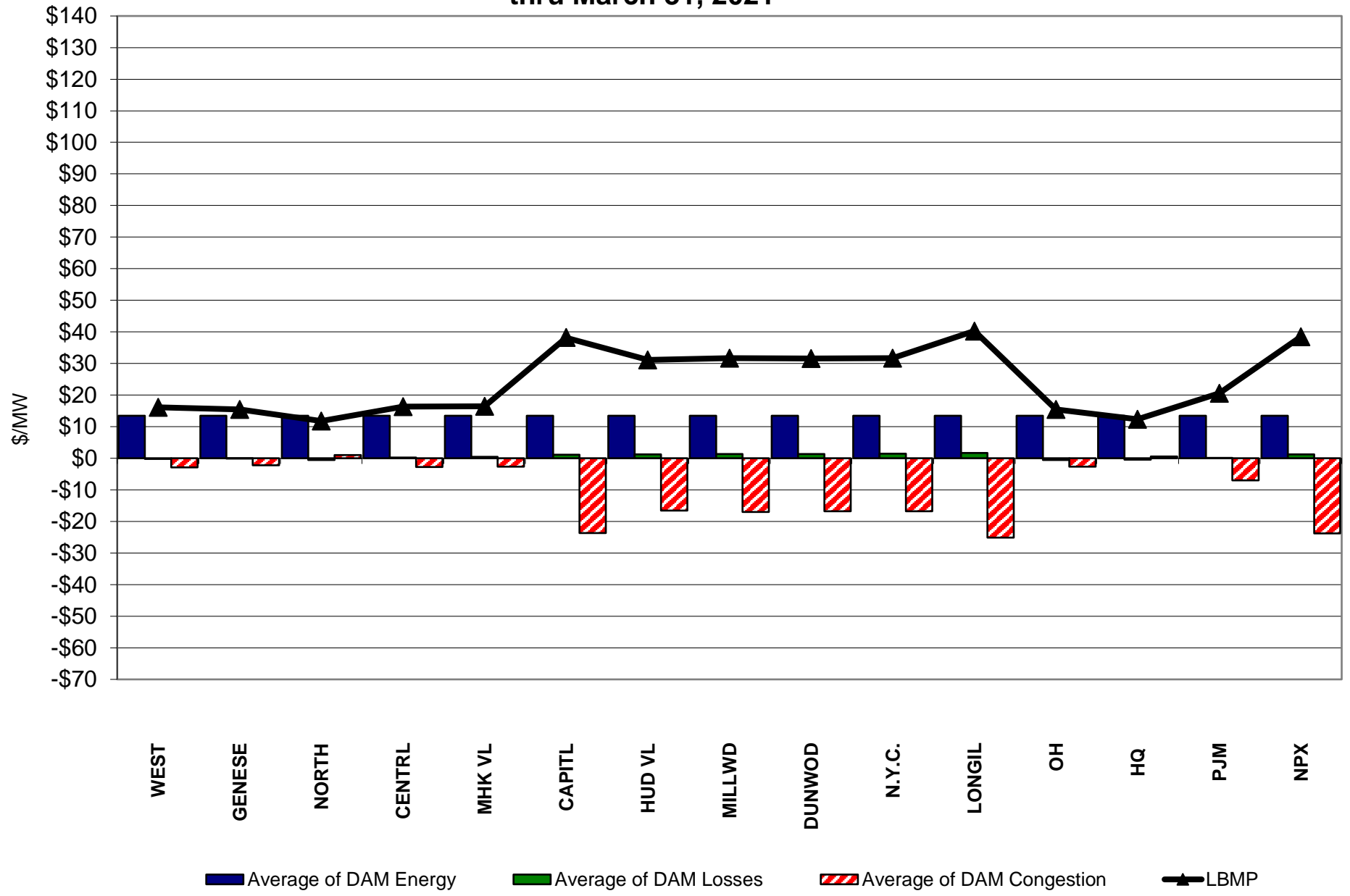

**RT Zonal Unweighted Monthly Average LBMP Components  
thru March 31, 2021**

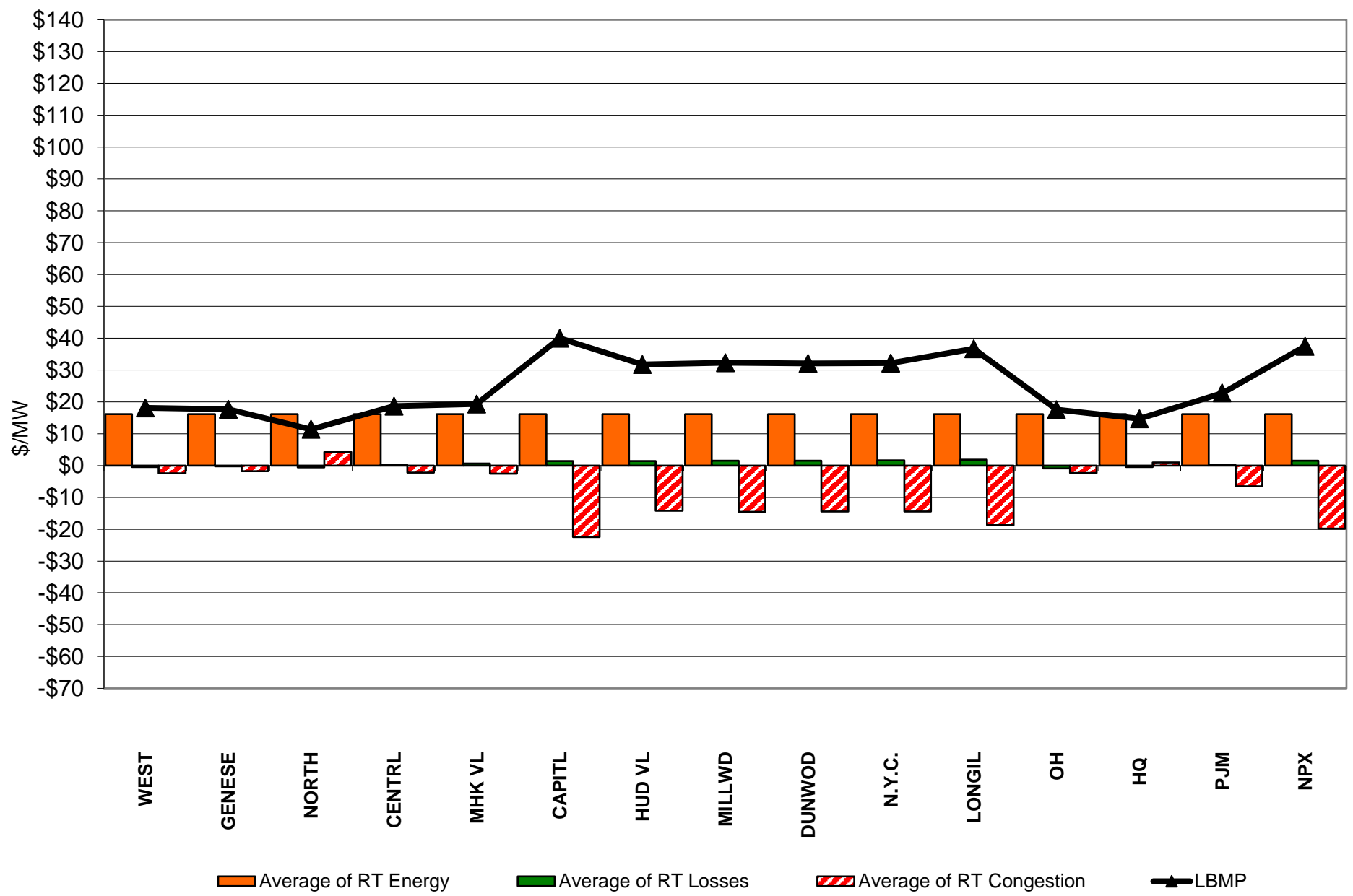

# External Comparison ISO-New England

**Day Ahead Market External Zone Comparison: ISO-NE (\$/MWh)**

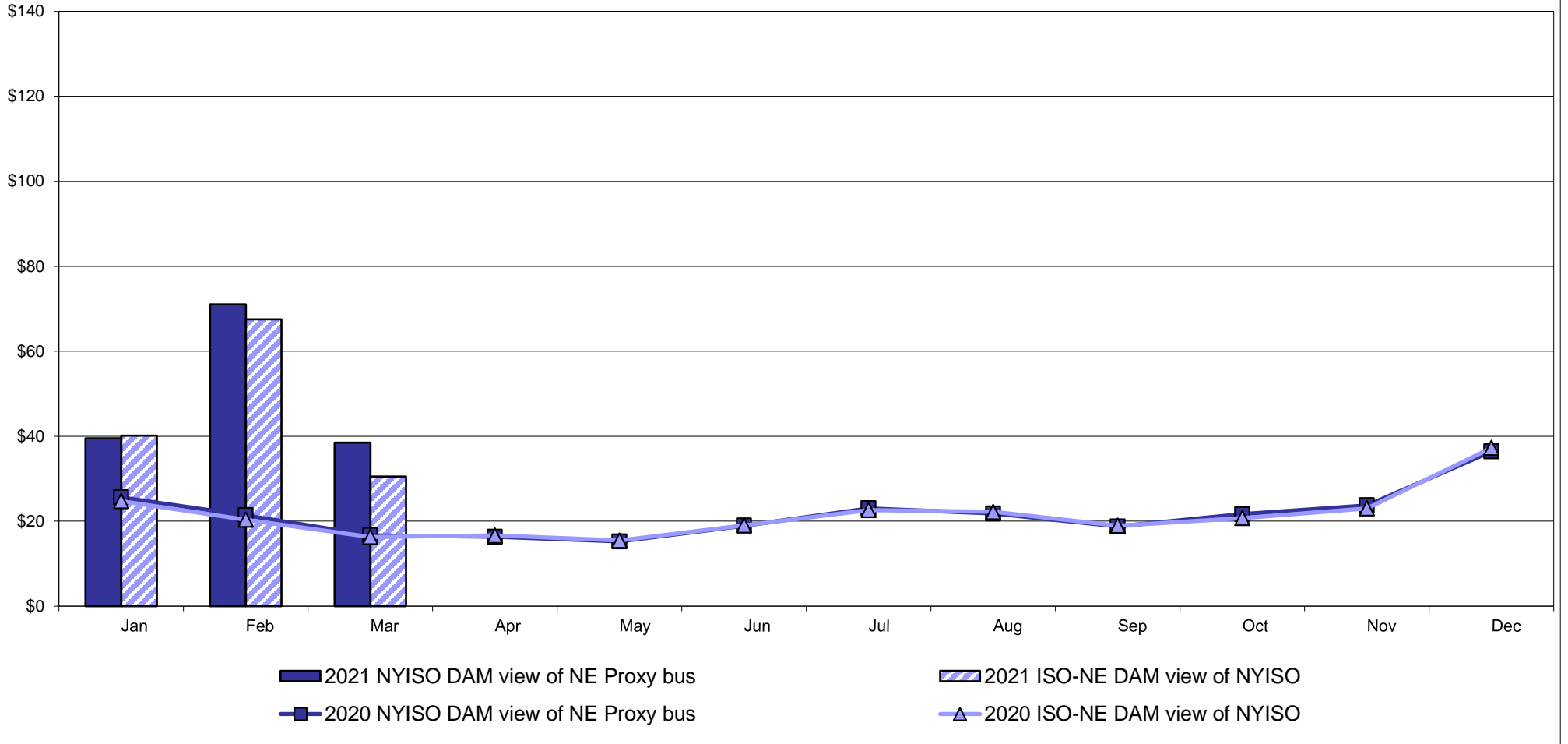

**Real Time Market External Zone Comparison: ISO-NE (\$/MWh)**

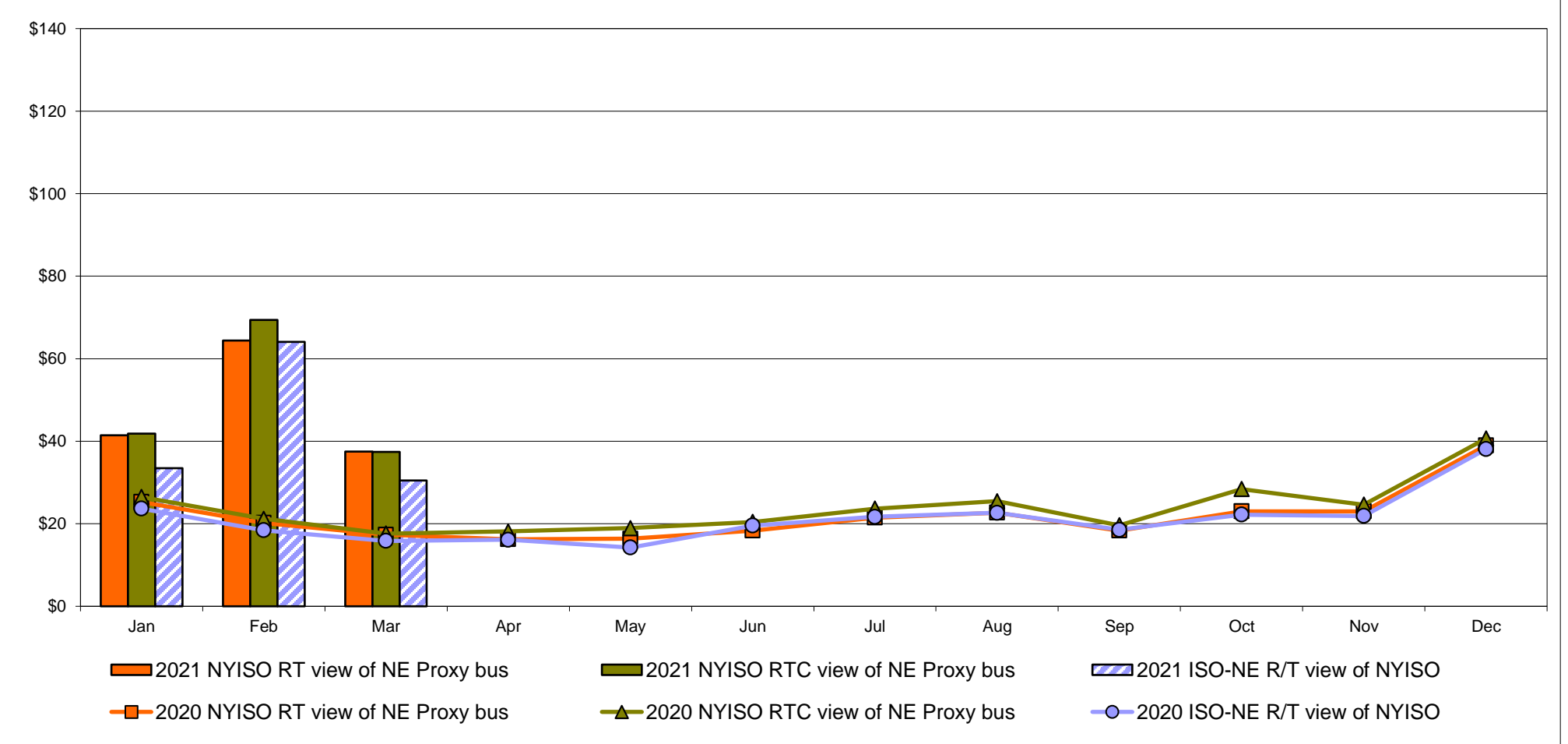

# External Comparison PJM

## Day Ahead Market External Zone Comparison - PJM (\$/MWh)

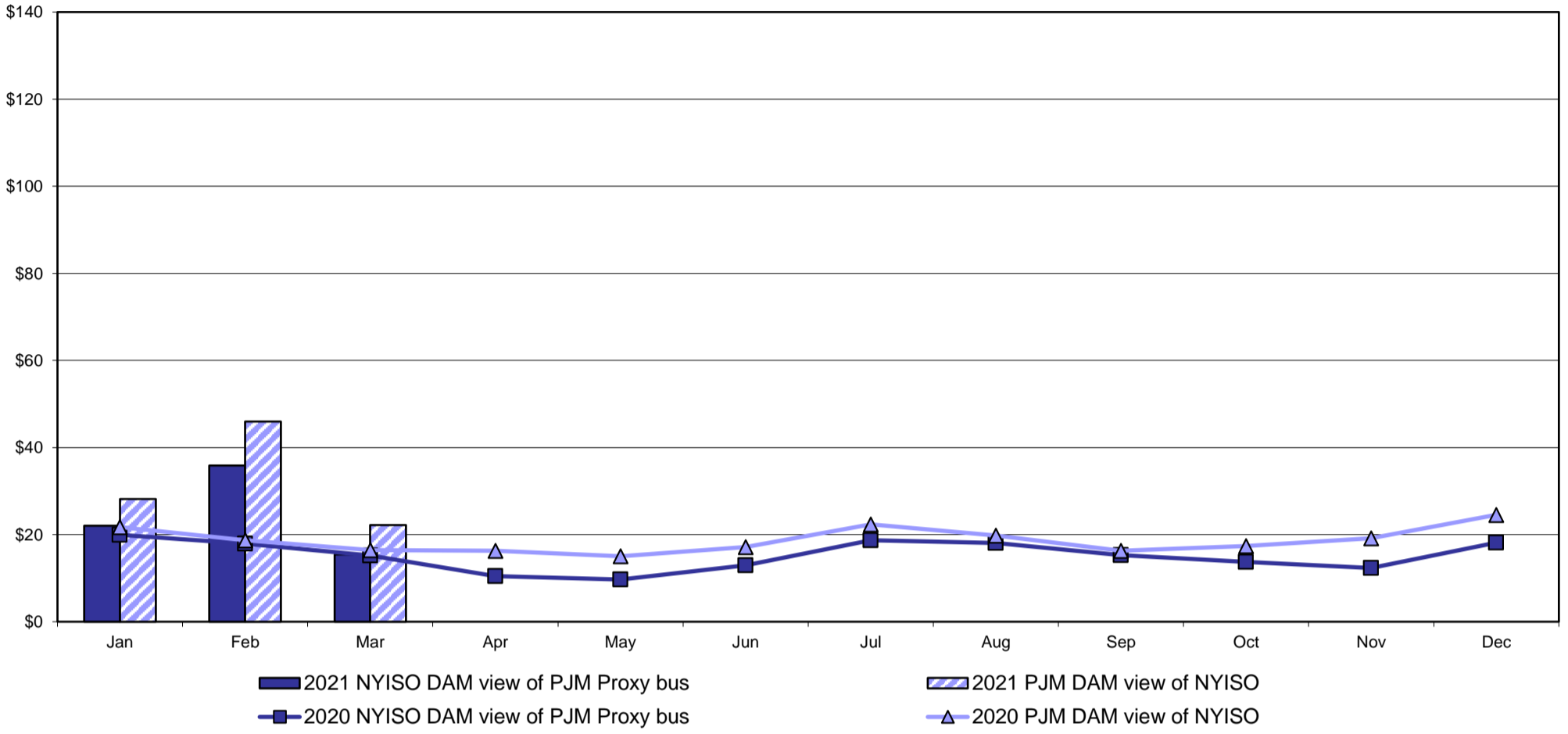

## Real Time Market External Zone Comparison - PJM (\$/MWh)

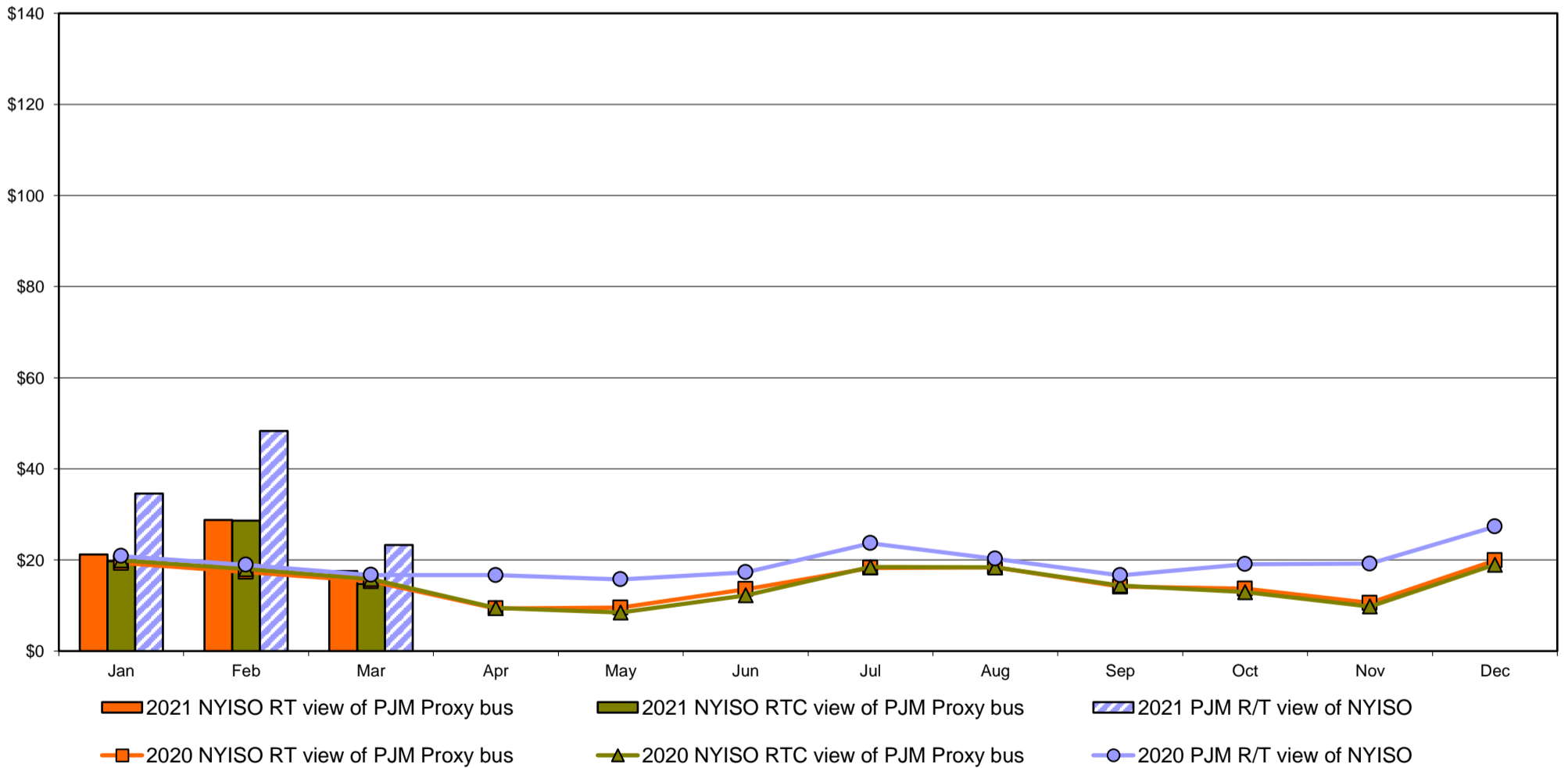

# External Comparison Ontario IESO

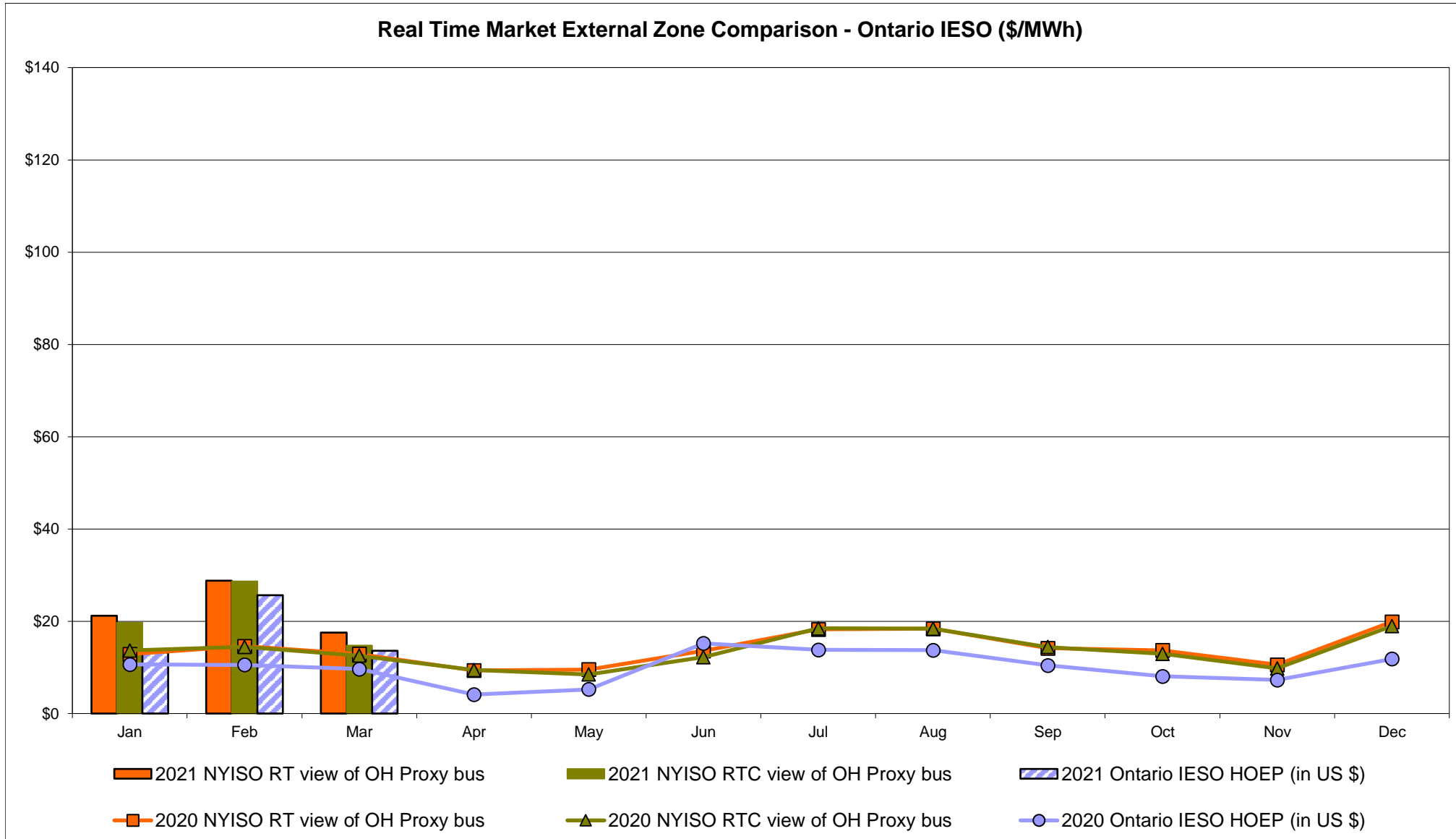
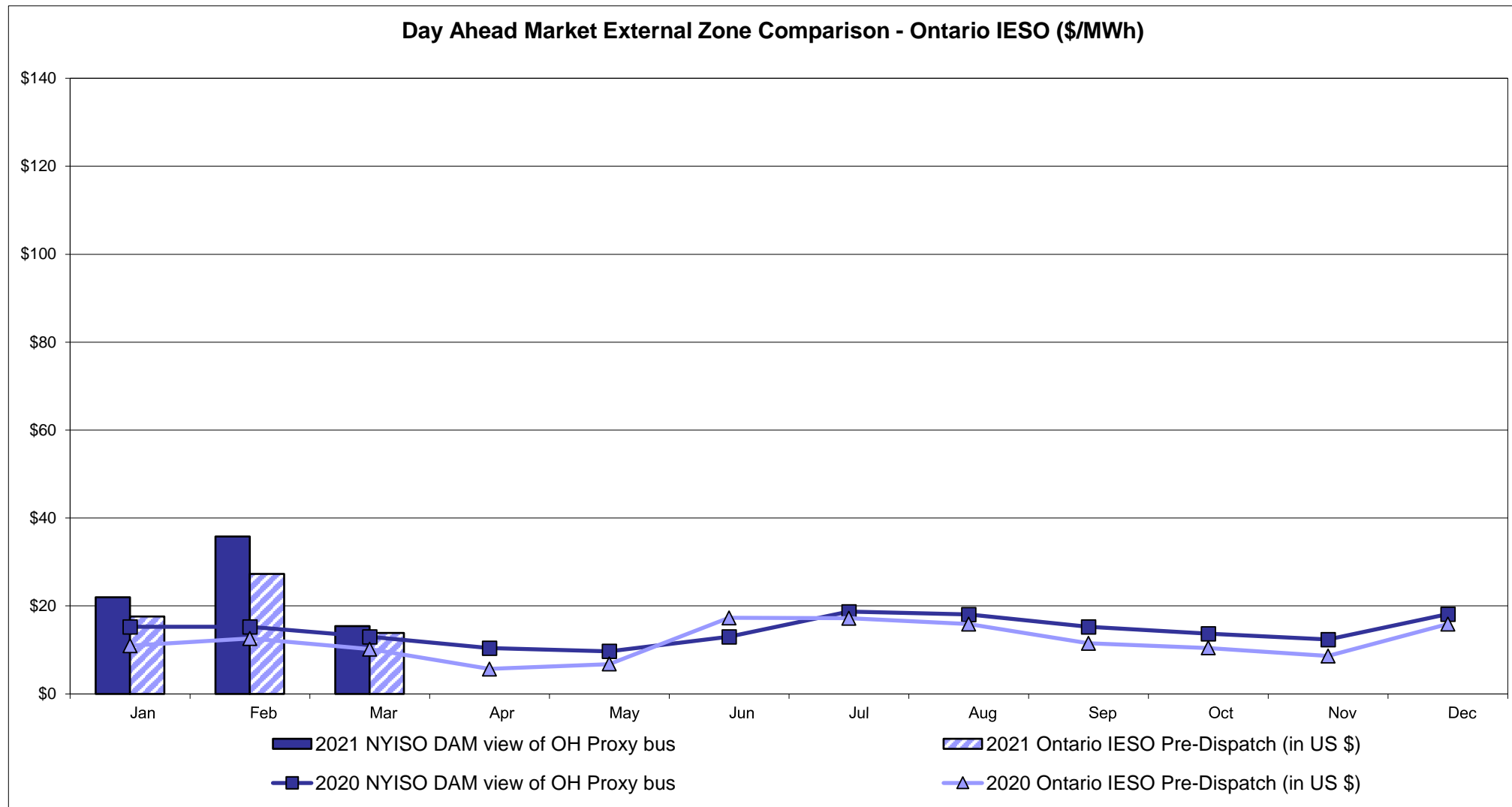

Notes: Exchange factor used for March 2021 was 0.795608242501392 to US  
 HOEP: Hourly Ontario Energy Price  
 Pre-Dispatch: Projected Energy Price

# External Controllable Line: Cross Sound Cable (New England)

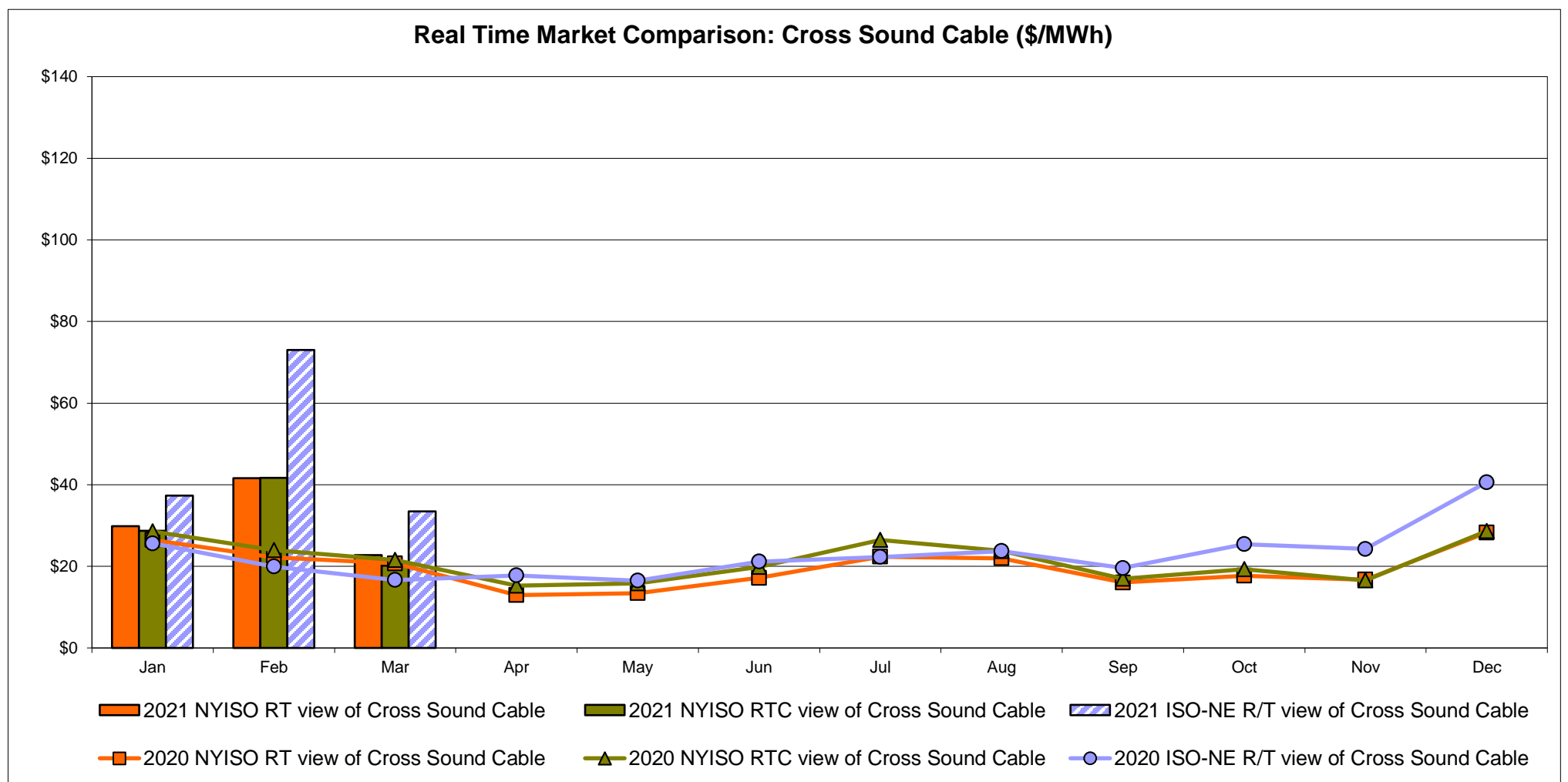
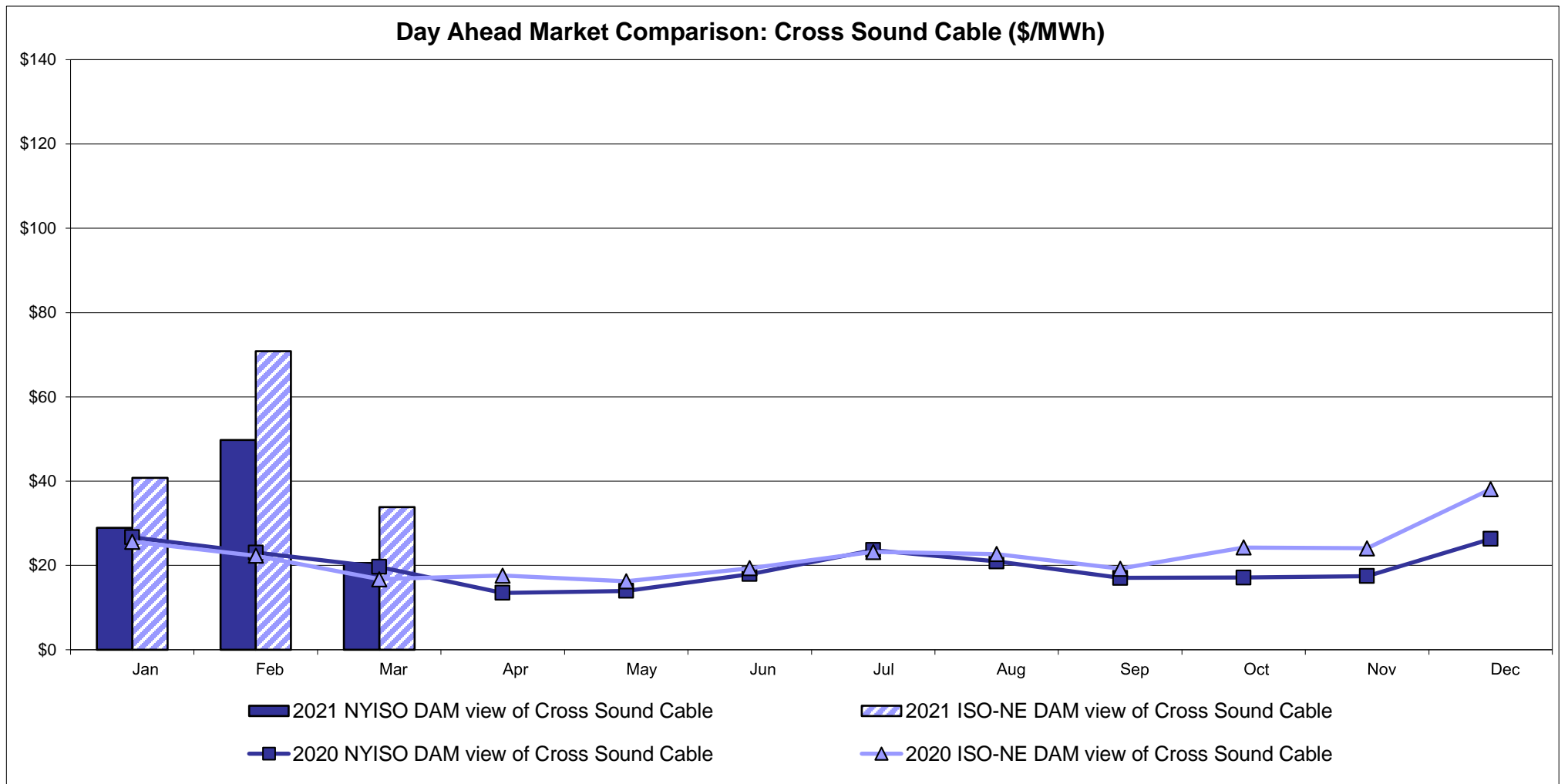

Note:  
 ISO-NE Forecast is an advisory posting @ 18:00 day before.  
 The DAM and R/T prices at the Shorham 13899 interface are used for ISO-NE.  
 The DAM and R/T prices at the CSC interface are used for NYISO.

# External Controllable Line: Northport - Norwalk (New England)

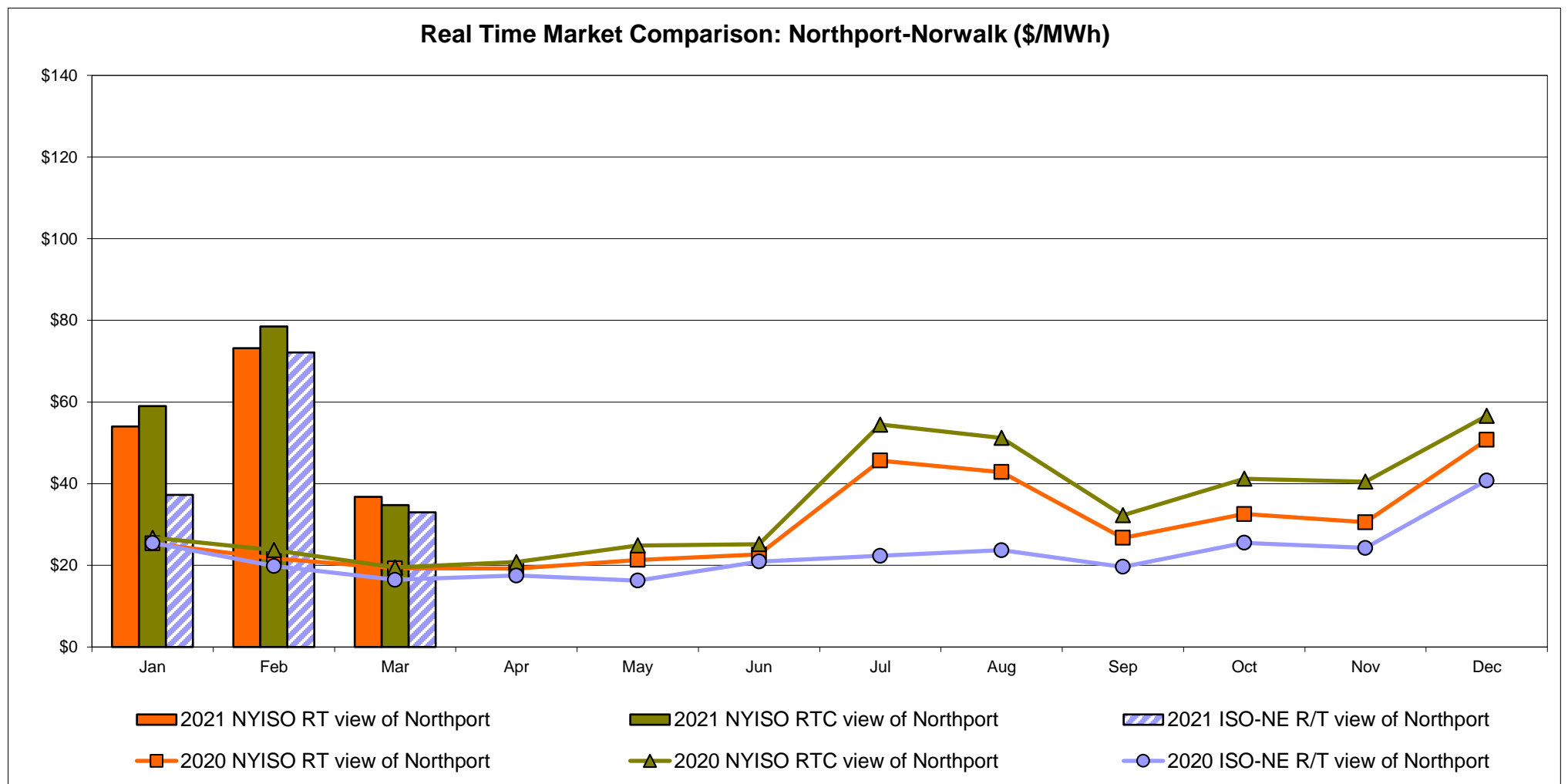
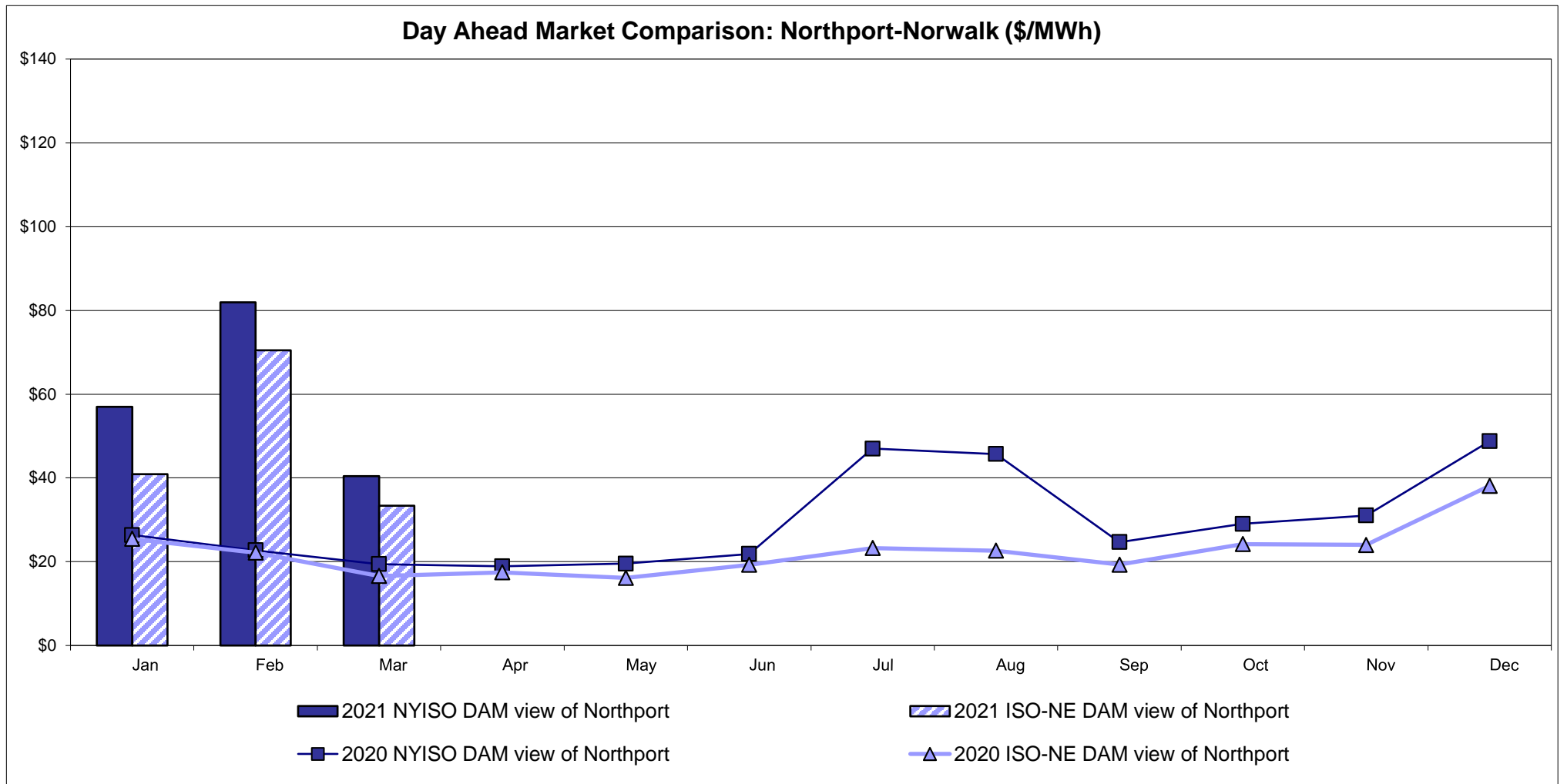

Note:  
 ISO-NE Forecast is an advisory posting @ 18:00 day before.  
 The DAM and R/T prices at the Northport 138 interface are used for ISO-NE.  
 The DAM and R/T prices at the 1385 interface are used for NYISO.

# External Controllable Line: Neptune (PJM)

### Day Ahead Market Comparison: Neptune (\$/MWh)

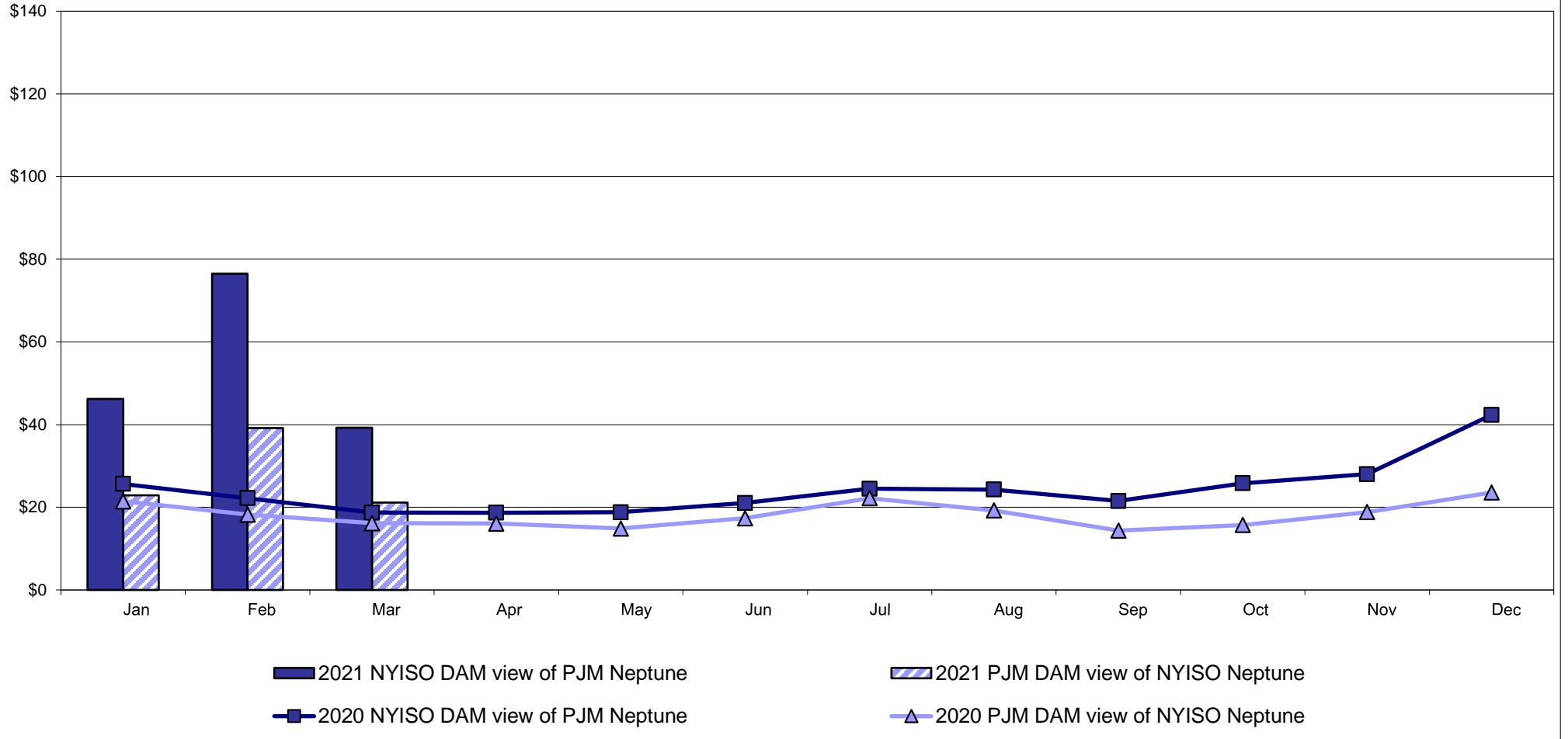

### Real Time Market Comparison: Neptune (\$/MWh)

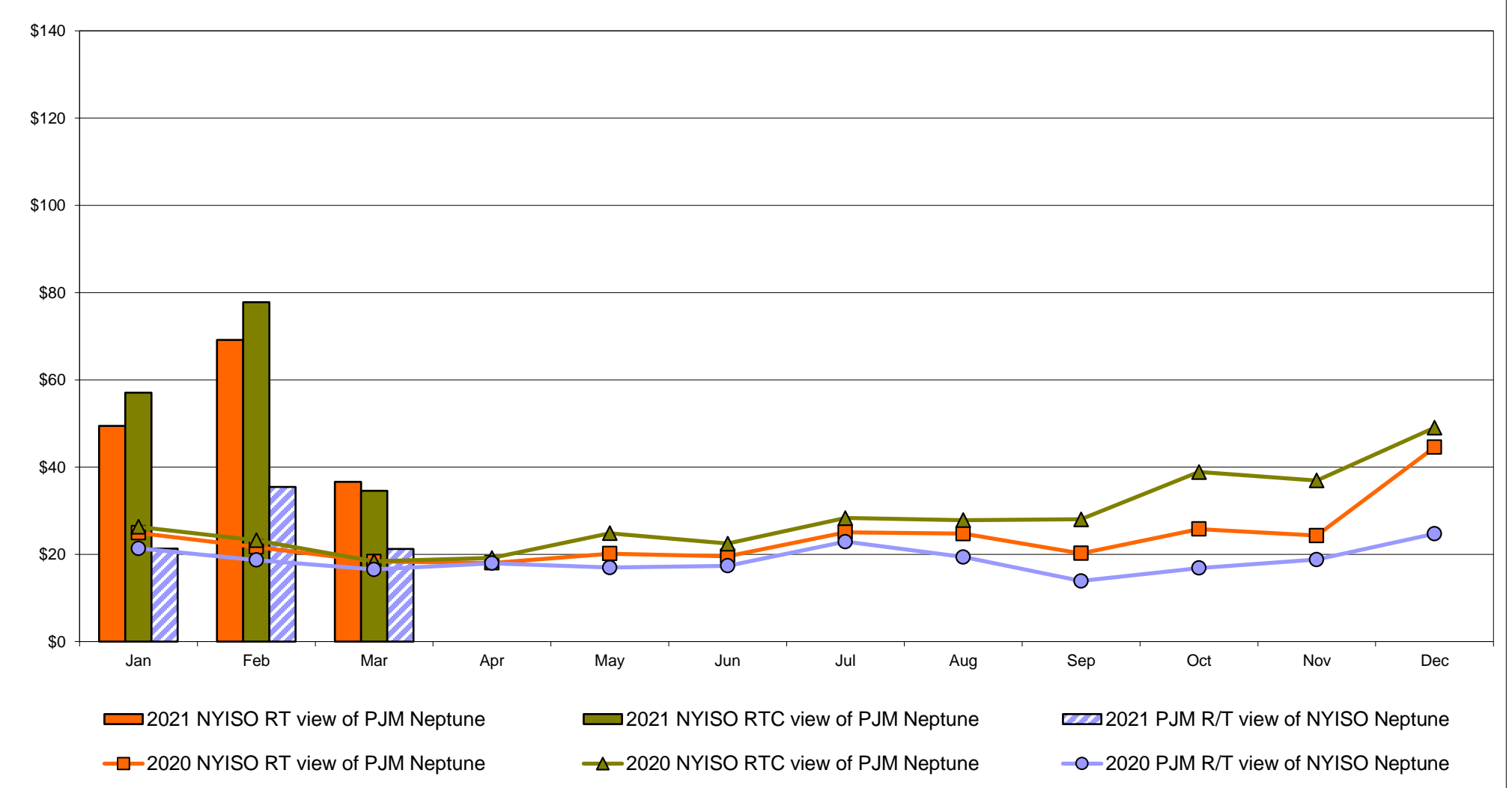

# External Comparison Hydro-Quebec

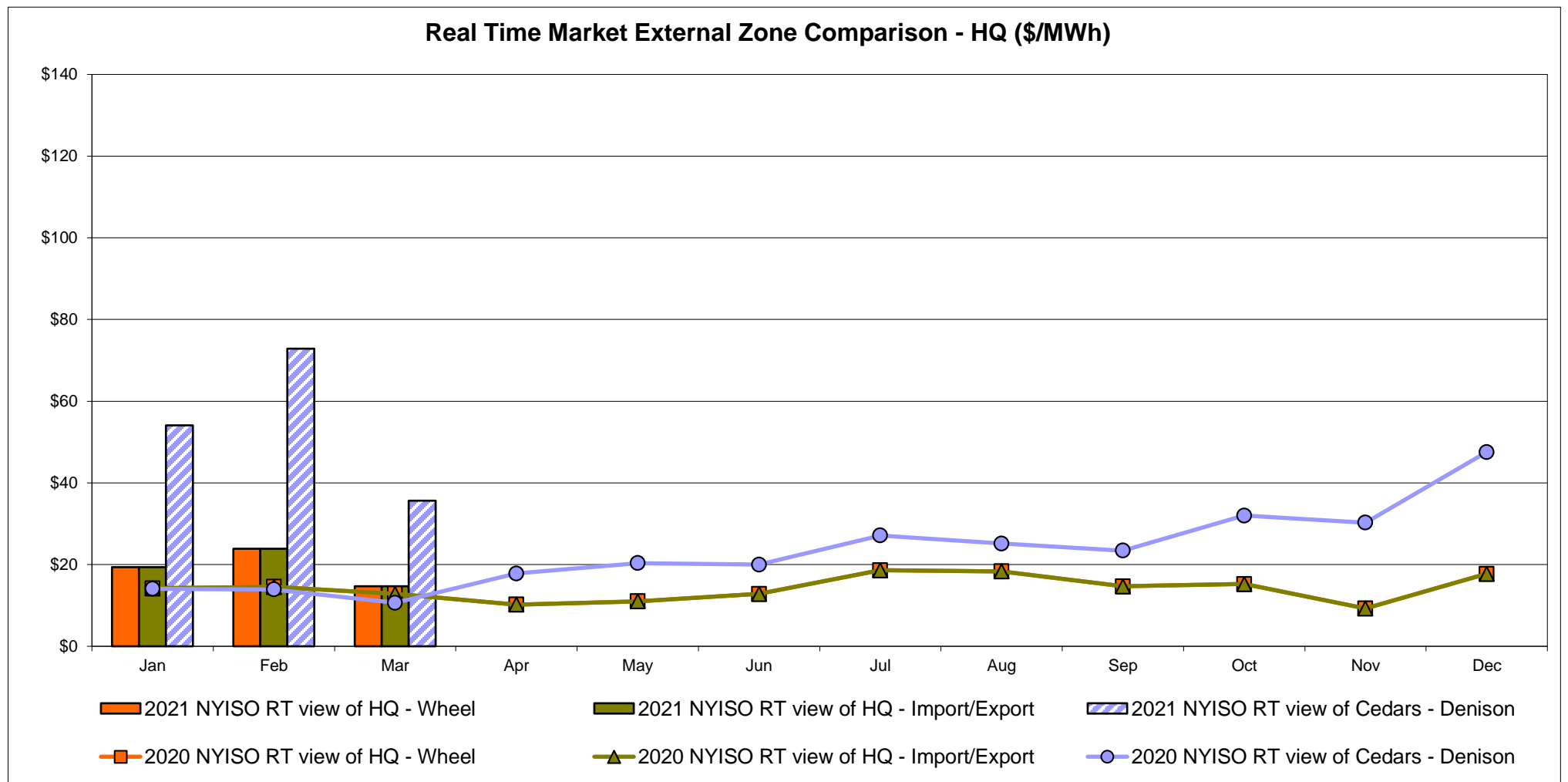
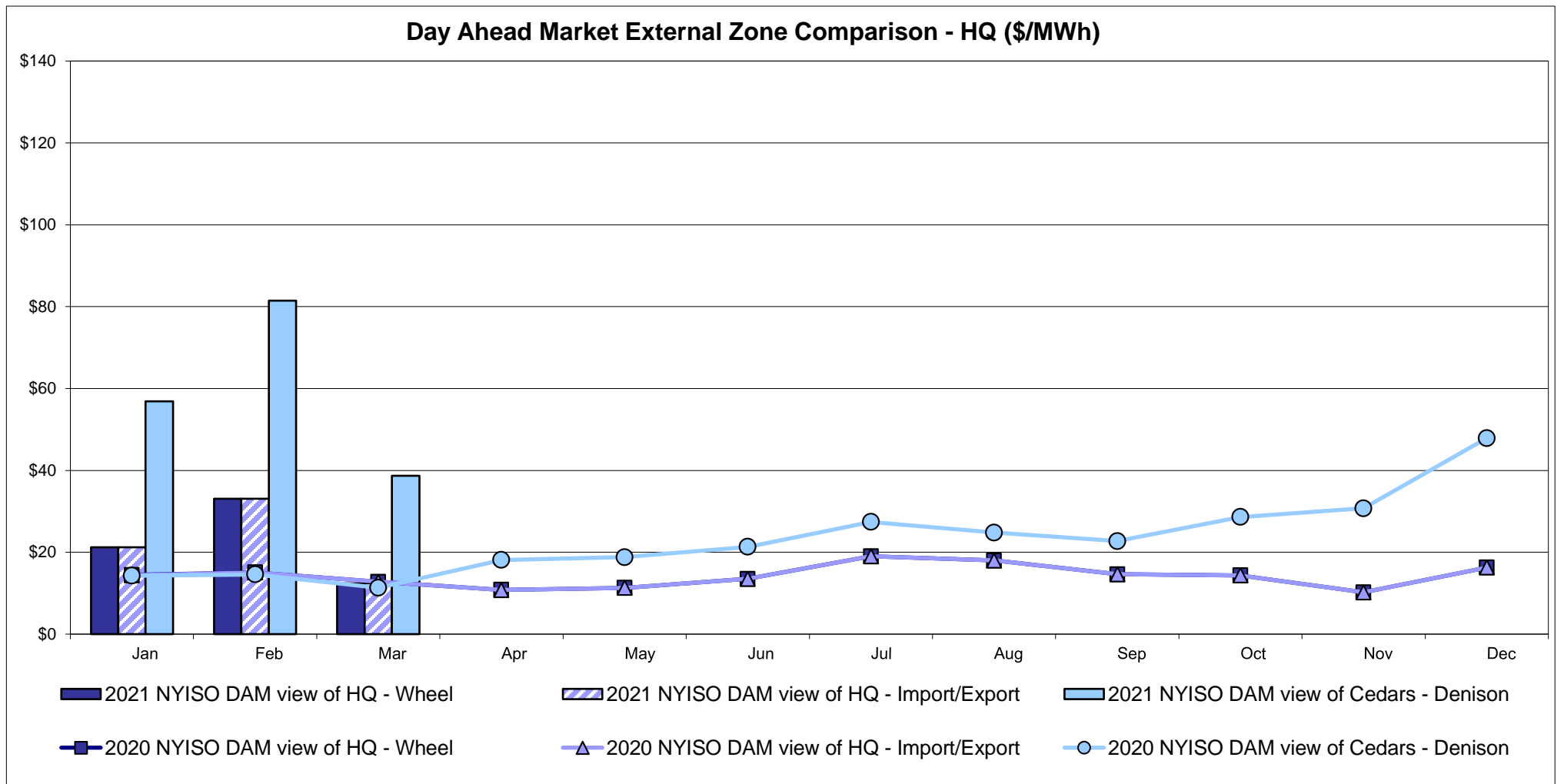

Note:  
Hydro-Quebec Prices are unavailable.



# External Controllable Line: Linden VFT (PJM)

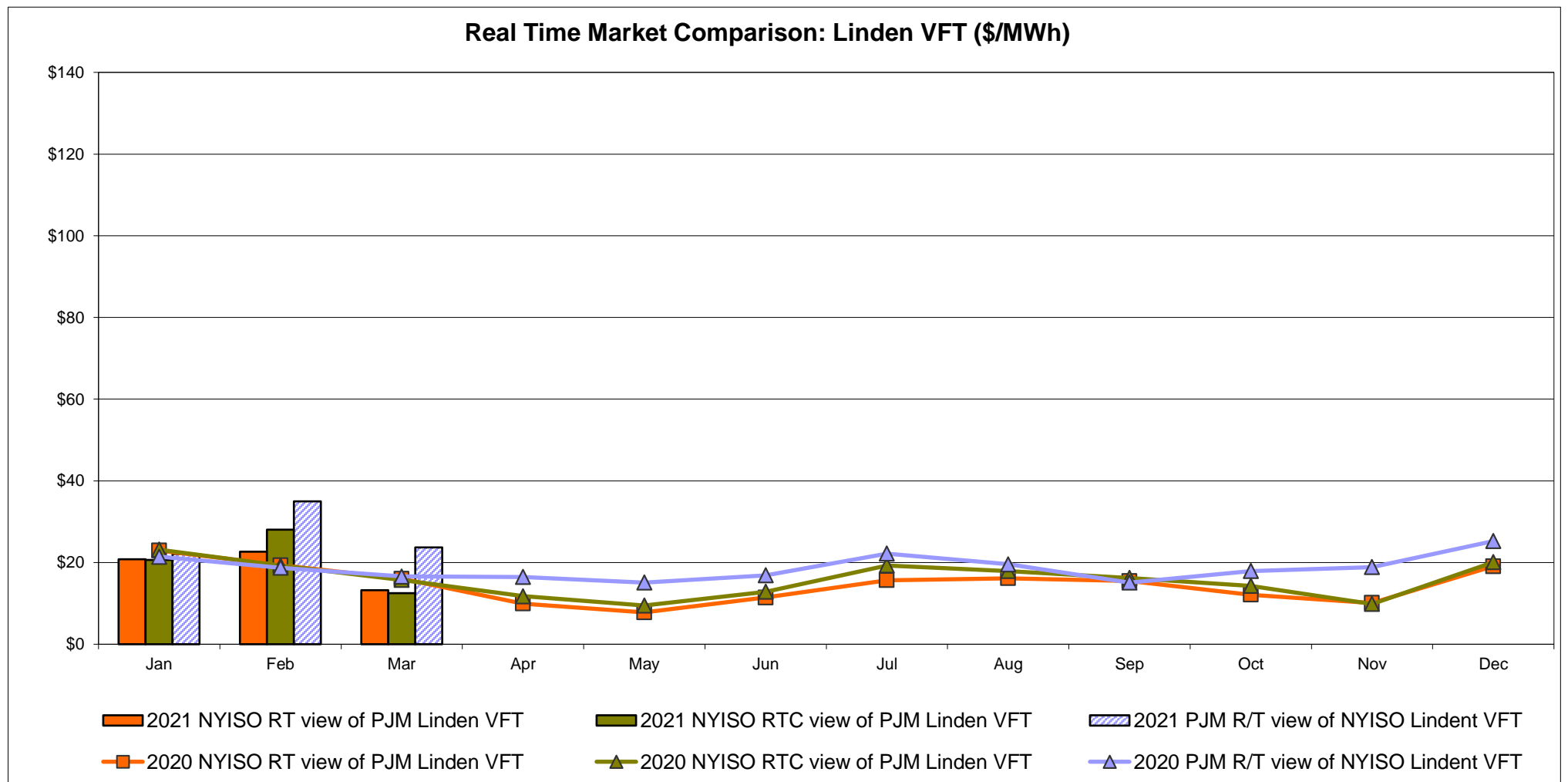
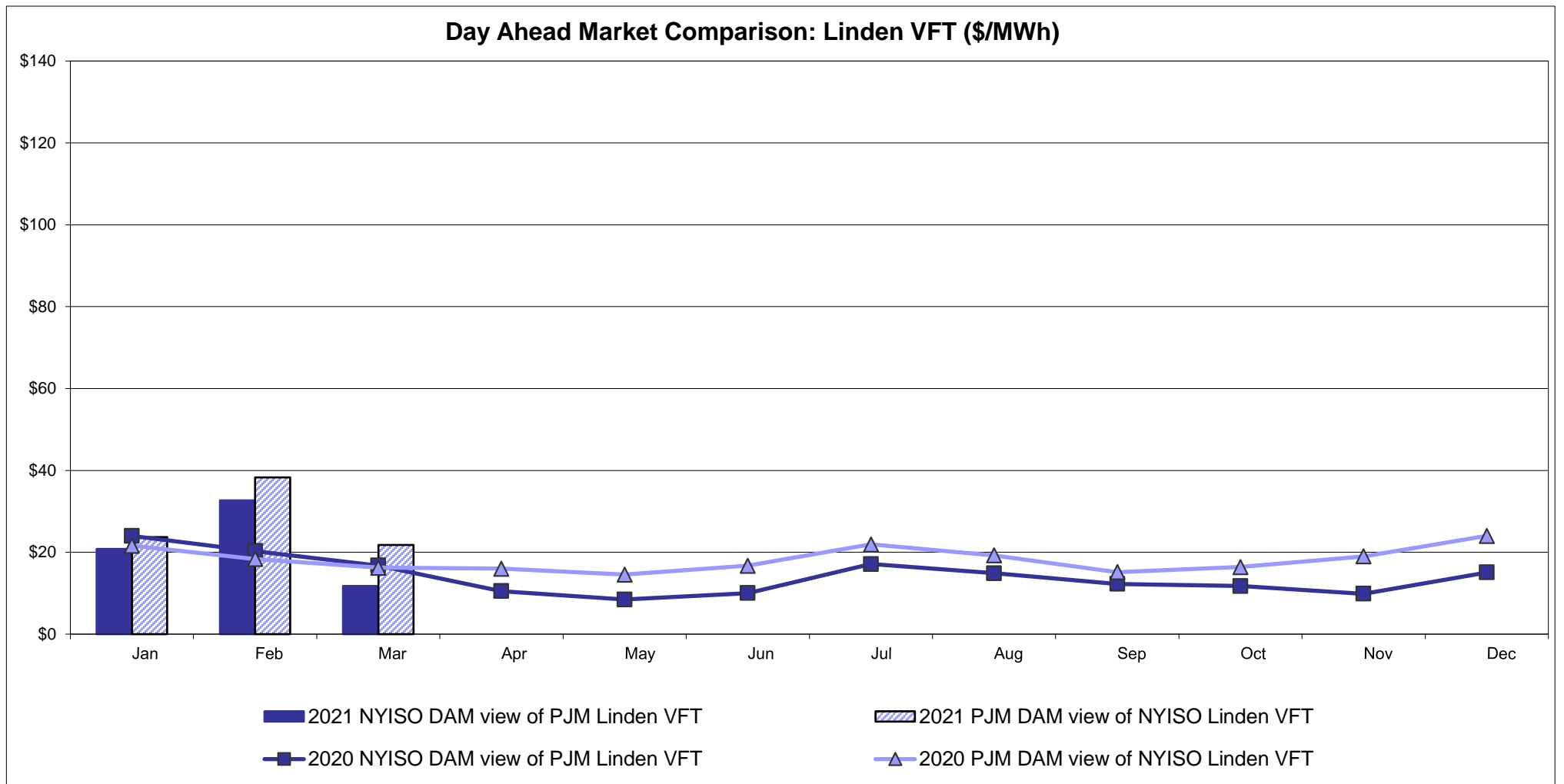

# External Controllable Line: Hudson (PJM)

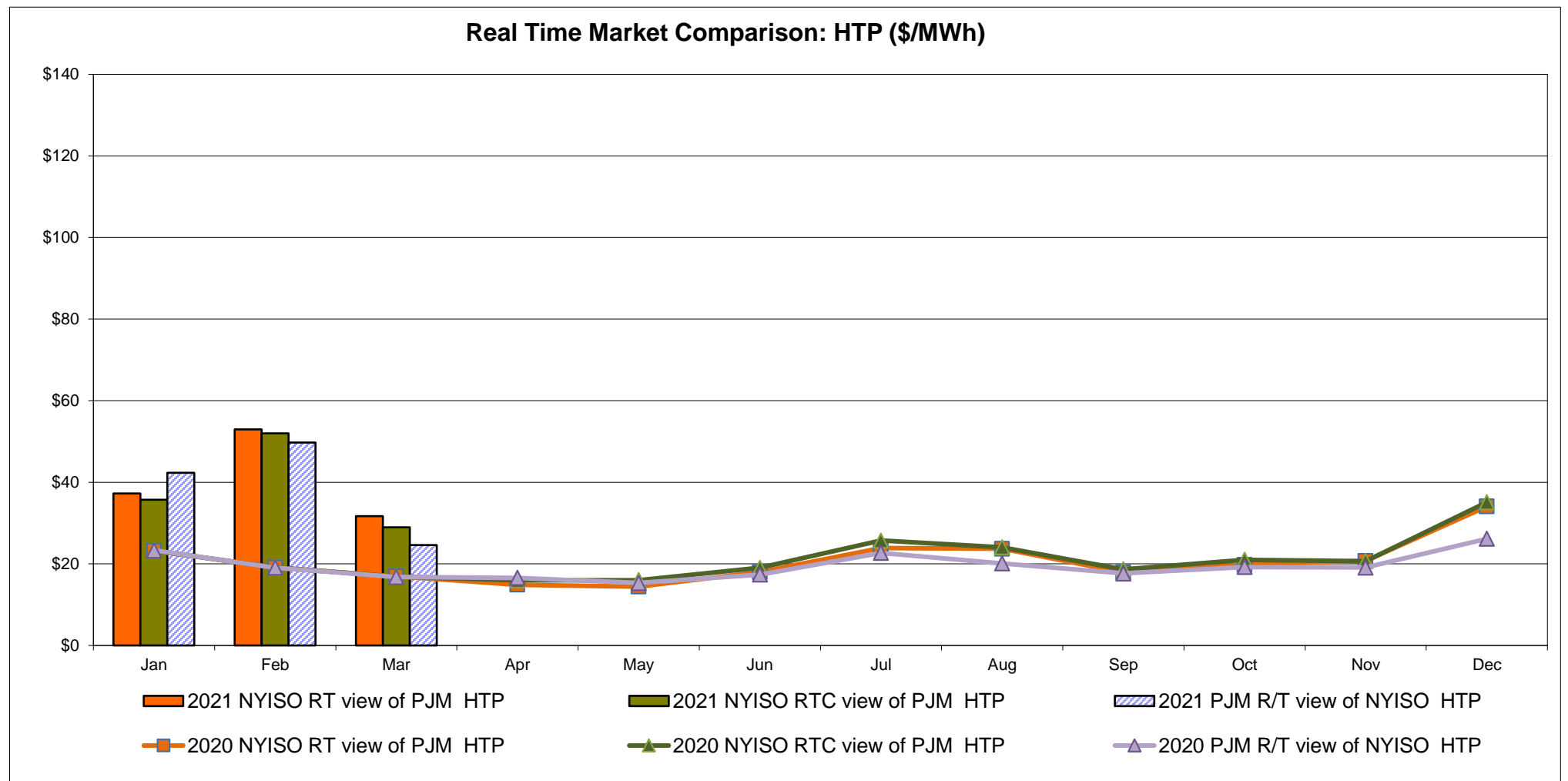
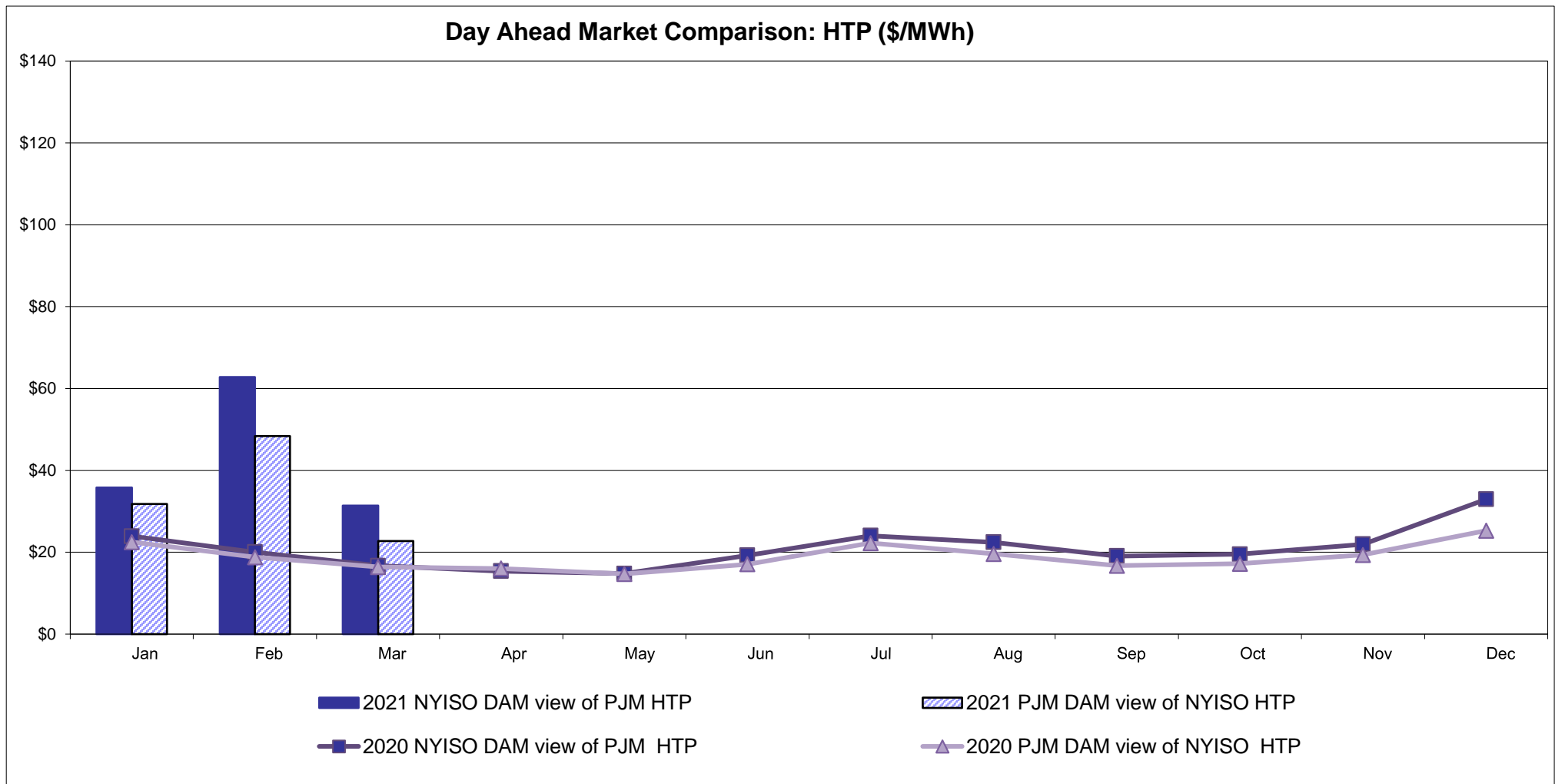

### NYISO Real Time Price Correction Statistics

<b>2021</b>		<u>January</u>	<u>February</u>	<u>March</u>	<u>April</u>	<u>May</u>	<u>June</u>	<u>July</u>	<u>August</u>	<u>September</u>	<u>October</u>	<u>November</u>	<u>December</u>
<b>Hour Corrections</b>													
Number of hours with corrections	in the month	0	1	0									
Number of hours	in the month	744	672	743									
% of hours with corrections	in the month	0.00%	0.15%	0.00%									
% of hours with corrections	year-to-date	0.00%	0.07%	0.05%									
<b>Interval Corrections</b>													
Number of intervals corrected	in the month	0	3	0									
Number of intervals	in the month	9,095	8,236	9,100									
% of intervals corrected	in the month	0.00%	0.04%	0.00%									
% of intervals corrected	year-to-date	0.00%	0.02%	0.01%									
<b>Hours Reserved</b>													
Number of hours reserved	in the month	2	12	15									
Number of hours	in the month	744	672	743									
% of hours reserved	in the month	0.27%	1.79%	2.02%									
% of hours reserved	year-to-date	0.27%	0.99%	1.34%									
<b>Days to Correction *</b>													
Avg. number of days to correction	in the month	0.00	3.00	0.00									
Avg. number of days to correction	year-to-date	0.00	3.00	3.00									
<b>Days Without Corrections</b>													
Days without corrections	in the month	31	27	31									
Days without corrections	year-to-date	31	58	89									
<b>2020</b>		<u>January</u>	<u>February</u>	<u>March</u>	<u>April</u>	<u>May</u>	<u>June</u>	<u>July</u>	<u>August</u>	<u>September</u>	<u>October</u>	<u>November</u>	<u>December</u>
<b>Hour Corrections</b>													
Number of hours with corrections	in the month	1	4	0	3	1	1	1	2	0	2	0	0
Number of hours	in the month	744	696	743	720	744	720	744	744	720	744	721	744
% of hours with corrections	in the month	0.13%	0.57%	0.00%	0.42%	0.13%	0.14%	0.13%	0.27%	0.00%	0.27%	0.00%	0.00%
% of hours with corrections	year-to-date	0.13%	0.35%	0.23%	0.28%	0.25%	0.23%	0.22%	0.22%	0.20%	0.20%	0.19%	0.17%
<b>Interval Corrections</b>													
Number of intervals corrected	in the month	1	32	0	3	2	3	1	4	0	5	0	0
Number of intervals	in the month	9,088	8,460	9,011	8,776	9,030	8,826	9,128	9,156	8,810	9,048	8,790	9,083
% of intervals corrected	in the month	0.01%	0.38%	0.00%	0.03%	0.02%	0.03%	0.01%	0.04%	0.00%	0.06%	0.00%	0.00%
% of intervals corrected	year-to-date	0.01%	0.19%	0.12%	0.10%	0.09%	0.08%	0.07%	0.06%	0.06%	0.06%	0.05%	0.05%
<b>Hours Reserved</b>													
Number of hours reserved	in the month	1	14	0	10	9	15	5	6	0	27	10	12
Number of hours	in the month	744	696	743	720	744	720	744	744	720	744	721	744
% of hours reserved	in the month	0.13%	2.01%	0.00%	1.39%	1.21%	2.08%	0.67%	0.81%	0.00%	3.63%	1.39%	1.61%
% of hours reserved	year-to-date	0.13%	1.04%	0.69%	0.86%	0.93%	1.12%	1.06%	1.02%	0.91%	1.19%	1.21%	1.24%
<b>Days to Correction *</b>													
Avg. number of days to correction	in the month	2.00	1.00	0.00	3.00	3.00	2.00	3.00	3.00	0.00	3.00	0.00	0.00
Avg. number of days to correction	year-to-date	2.00	1.50	1.50	2.25	2.40	2.33	2.43	2.56	2.56	2.64	1.38	2.64
<b>Days Without Corrections</b>													
Days without corrections	in the month	30	28	31	28	30	29	30	29	30	29	30	31
Days without corrections	year-to-date	30	58	89	117	147	176	206	235	265	294	324	355

\*Calendar days from reservation date; for June 2018 forward, business days from market date

### Percentage of Real-Time Corrections

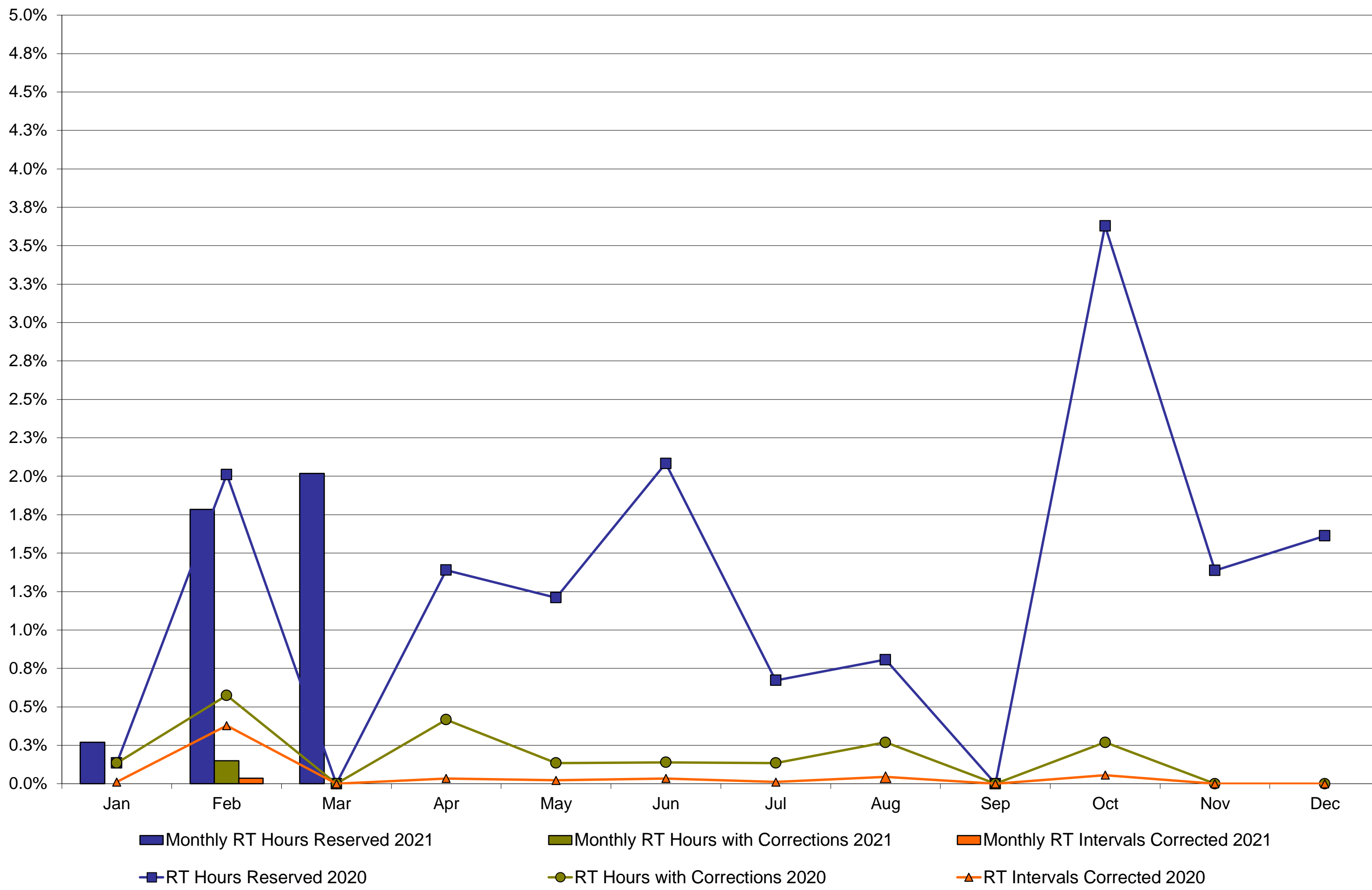

### Annual average time period for making Price Corrections (from reservation date) \*

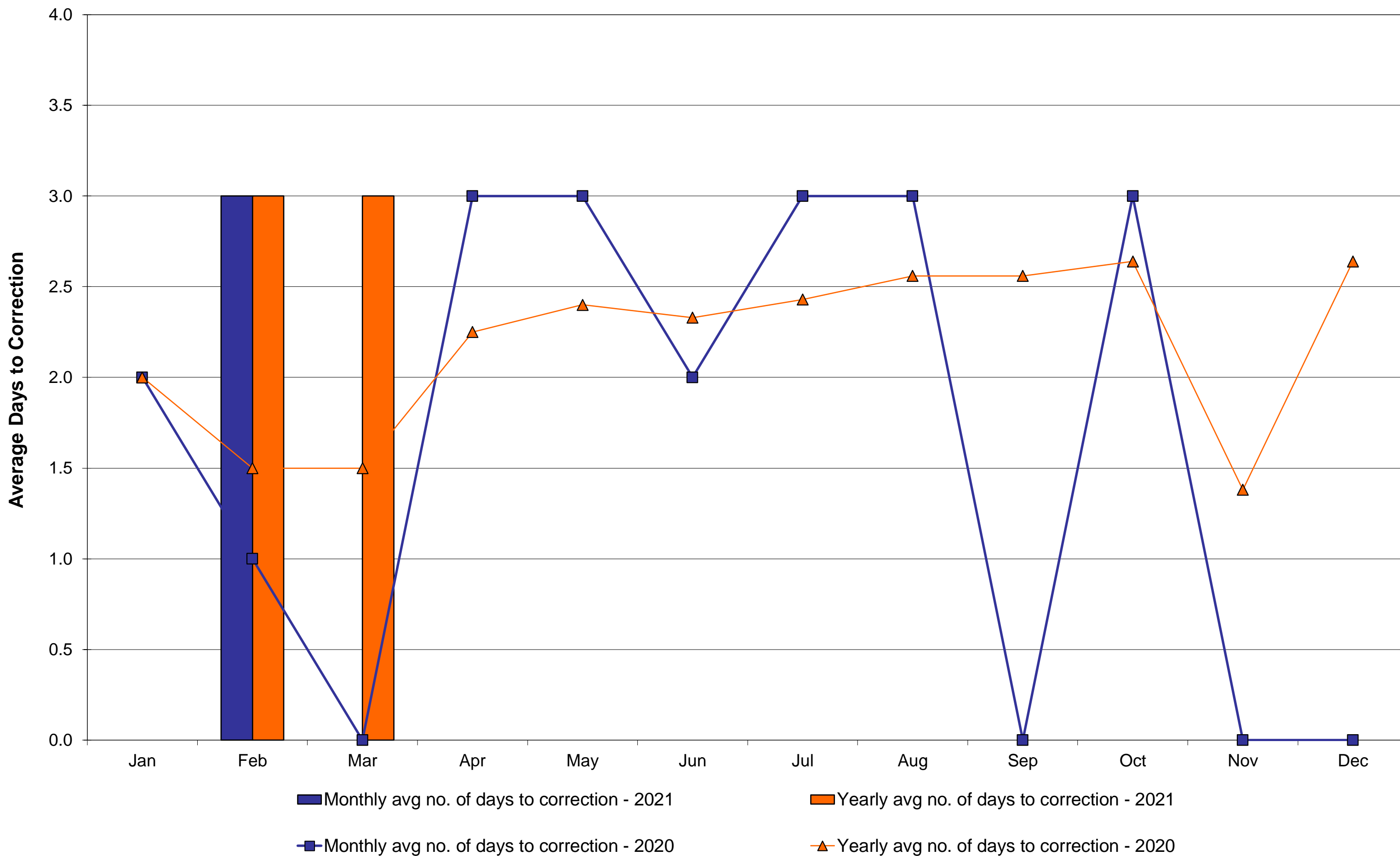

\*Calendar days from reservation date; for June 2018 forward, business days from market date

## NYISO Virtual Trading Average MWh per day

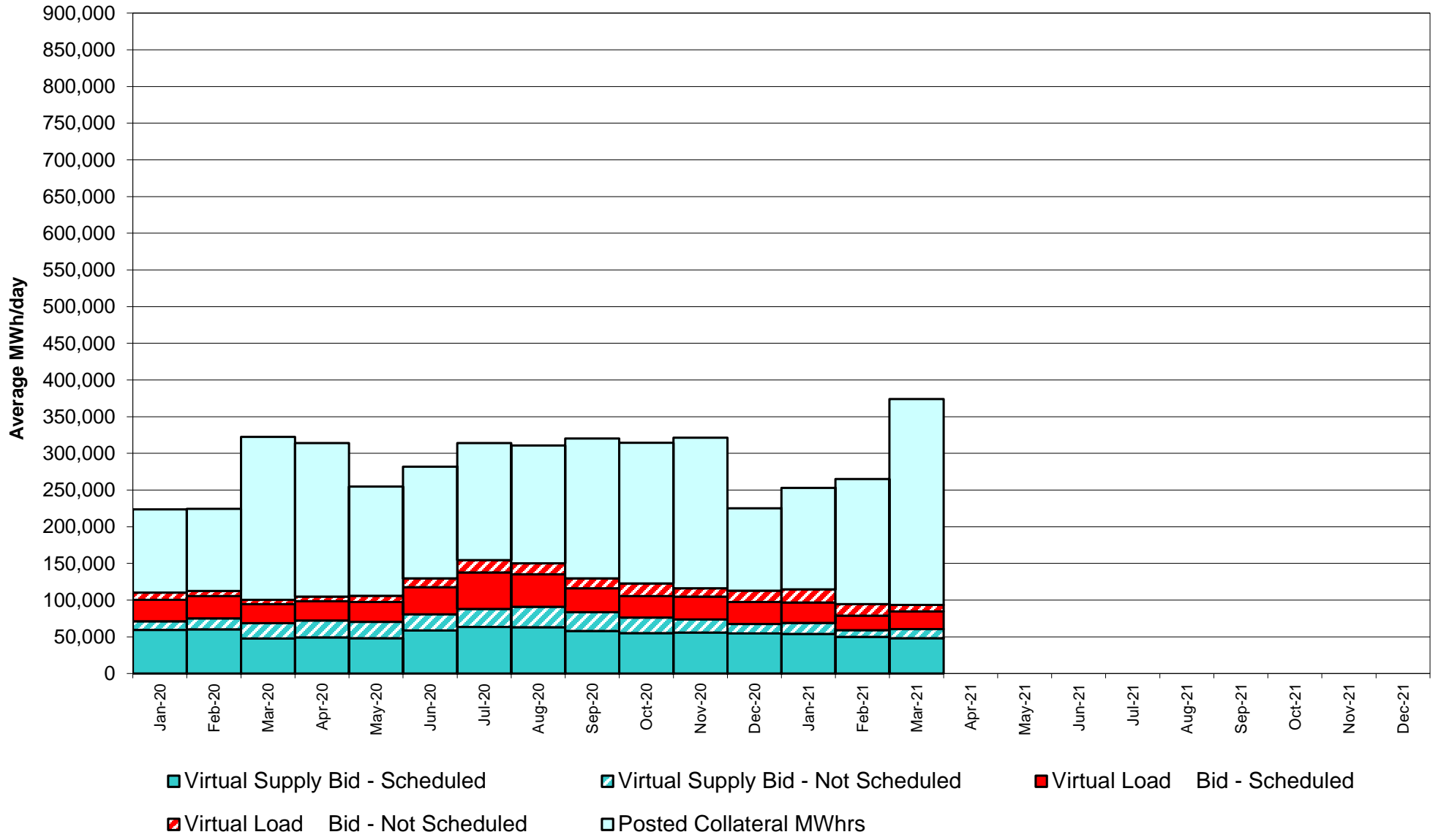

## Virtual Load and Supply Zonal Statistics through March 31, 2021

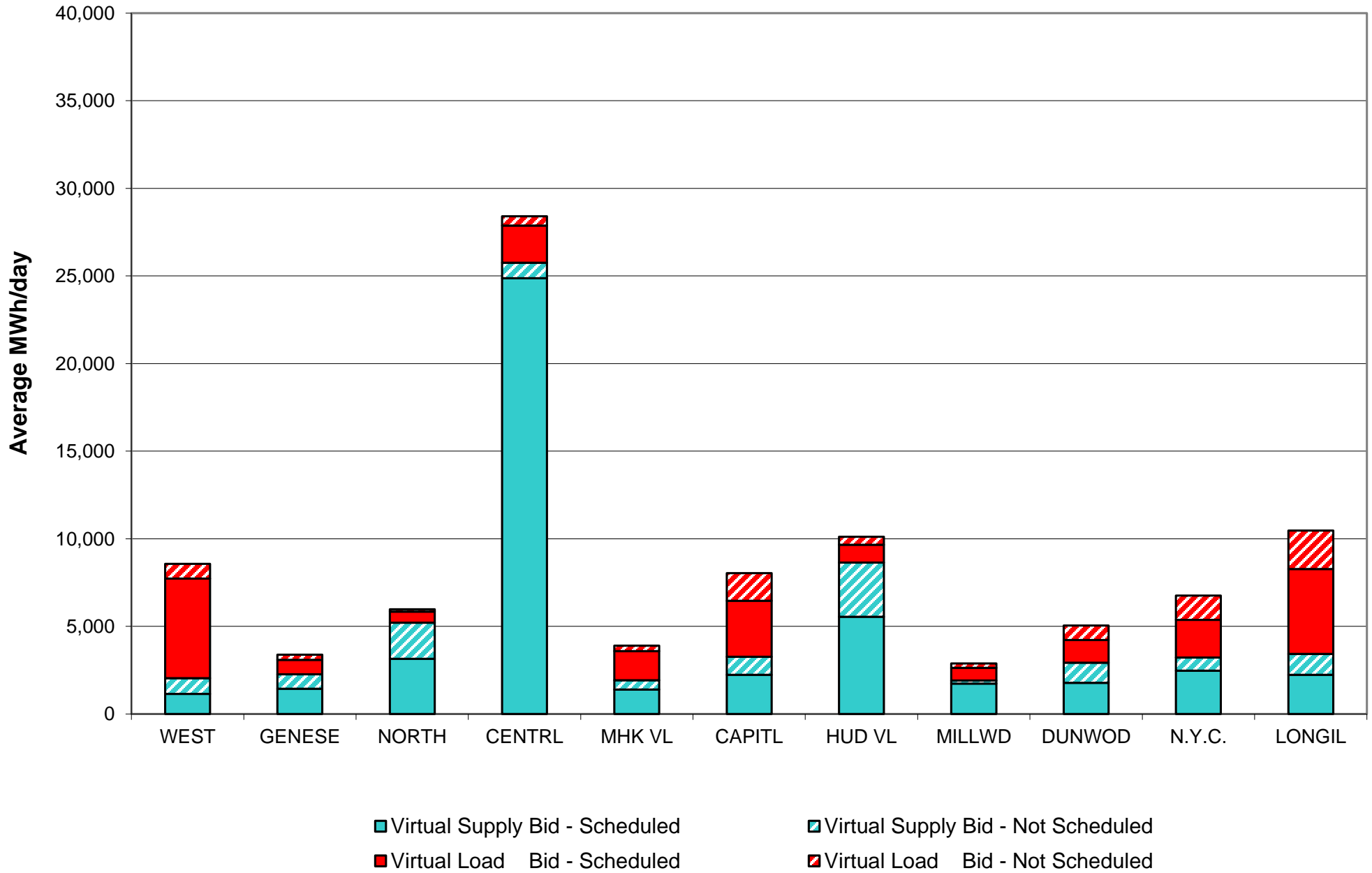

**Virtual Load and Supply Zonal Statistics (Average MWh/day) - 2021**

		Virtual Load Bid		Virtual Supply Bid				Virtual Load Bid		Virtual Supply Bid				Virtual Load Bid		Virtual Supply Bid	
Zone	Date	Scheduled	Not Scheduled	Scheduled	Not Scheduled	Zone	Date	Scheduled	Not Scheduled	Scheduled	Not Scheduled	Zone	Date	Scheduled	Not Scheduled	Scheduled	Not Scheduled
<b>WEST</b>	Jan-21	6,262	1,726	2,018	1,076	<b>MHK VL</b>	Jan-21	1,537	548	1,967	531	<b>DUNWOD</b>	Jan-21	1,881	2,339	2,000	475
	Feb-21	4,588	1,544	1,842	959		Feb-21	1,031	584	2,081	392		Feb-21	912	1,806	2,015	568
	Mar-21	5,696	840	1,144	893		Mar-21	1,669	305	1,402	524		Mar-21	1,303	817	1,780	1,142
	Apr-21						Apr-21						Apr-21				
	May-21						May-21						May-21				
	Jun-21						Jun-21						Jun-21				
	Jul-21						Jul-21						Jul-21				
	Aug-21						Aug-21						Aug-21				
	Sep-21						Sep-21						Sep-21				
	Oct-21						Oct-21						Oct-21				
	Nov-21						Nov-21						Nov-21				
	Dec-21						Dec-21						Dec-21				
<b>GENESE</b>	Jan-21	1,117	329	1,085	853	<b>CAPITL</b>	Jan-21	3,046	1,995	2,207	792	<b>N.Y.C.</b>	Jan-21	3,486	2,580	2,503	679
	Feb-21	857	390	1,310	617		Feb-21	2,483	1,967	2,065	535		Feb-21	1,983	2,475	2,275	678
	Mar-21	817	295	1,433	833		Mar-21	3,192	1,581	2,230	1,041		Mar-21	2,149	1,385	2,465	757
	Apr-21						Apr-21						Apr-21				
	May-21						May-21						May-21				
	Jun-21						Jun-21						Jun-21				
	Jul-21						Jul-21						Jul-21				
	Aug-21						Aug-21						Aug-21				
	Sep-21						Sep-21						Sep-21				
	Oct-21						Oct-21						Oct-21				
	Nov-21						Nov-21						Nov-21				
	Dec-21						Dec-21						Dec-21				
<b>NORTH</b>	Jan-21	830	498	3,280	1,220	<b>HUD VL</b>	Jan-21	1,666	1,215	5,917	7,429	<b>LONGIL</b>	Jan-21	4,341	4,976	3,261	686
	Feb-21	405	410	2,654	1,258		Feb-21	1,685	1,148	4,967	2,247		Feb-21	3,899	3,560	1,758	862
	Mar-21	641	125	3,152	2,052		Mar-21	1,013	455	5,555	3,086		Mar-21	4,846	2,196	2,232	1,195
	Apr-21						Apr-21						Apr-21				
	May-21						May-21						May-21				
	Jun-21						Jun-21						Jun-21				
	Jul-21						Jul-21						Jul-21				
	Aug-21						Aug-21						Aug-21				
	Sep-21						Sep-21						Sep-21				
	Oct-21						Oct-21						Oct-21				
	Nov-21						Nov-21						Nov-21				
	Dec-21						Dec-21						Dec-21				
<b>CENTRL</b>	Jan-21	2,124	938	28,034	1,094	<b>MILLWD</b>	Jan-21	1,368	672	1,820	139	<b>NYISO</b>	Jan-21	27,659	17,816	54,093	14,973
	Feb-21	1,357	1,102	27,531	954		Feb-21	530	541	1,463	115		Feb-21	19,732	15,526	49,963	9,186
	Mar-21	2,108	541	24,874	888		Mar-21	731	240	1,732	175		Mar-21	24,164	8,780	47,999	12,586
	Apr-21						Apr-21						Apr-21				
	May-21						May-21						May-21				
	Jun-21						Jun-21						Jun-21				
	Jul-21						Jul-21						Jul-21				
	Aug-21						Aug-21						Aug-21				
	Sep-21						Sep-21						Sep-21				
	Oct-21						Oct-21						Oct-21				
	Nov-21						Nov-21						Nov-21				
	Dec-21						Dec-21						Dec-21				

## NYISO Multi Hour Block Transactions Monthly Total MWh

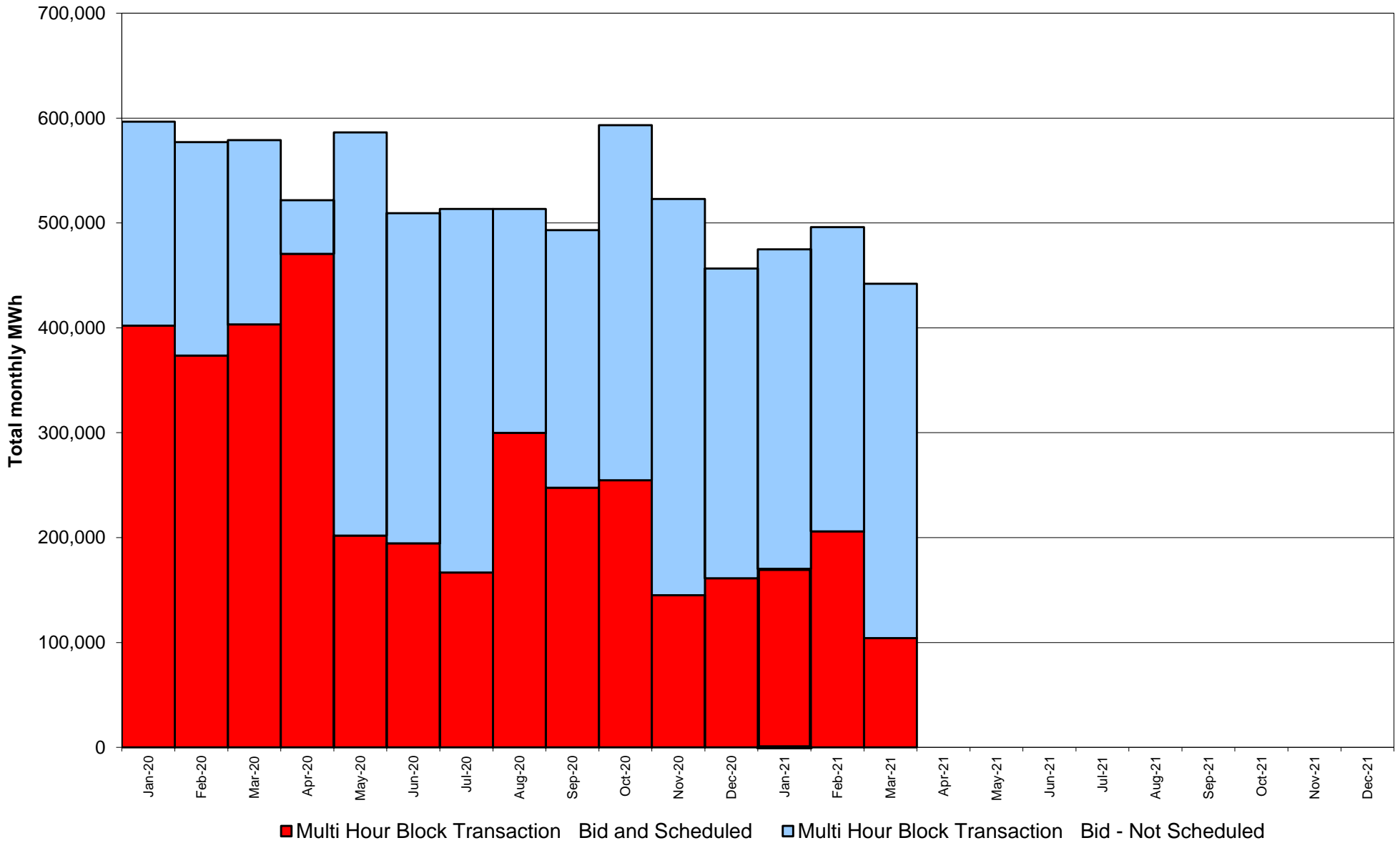



**NYISO Monthly Average Ancillary Service Prices  
Day Ahead Market - 10 Min Spin 2020 - 2021**

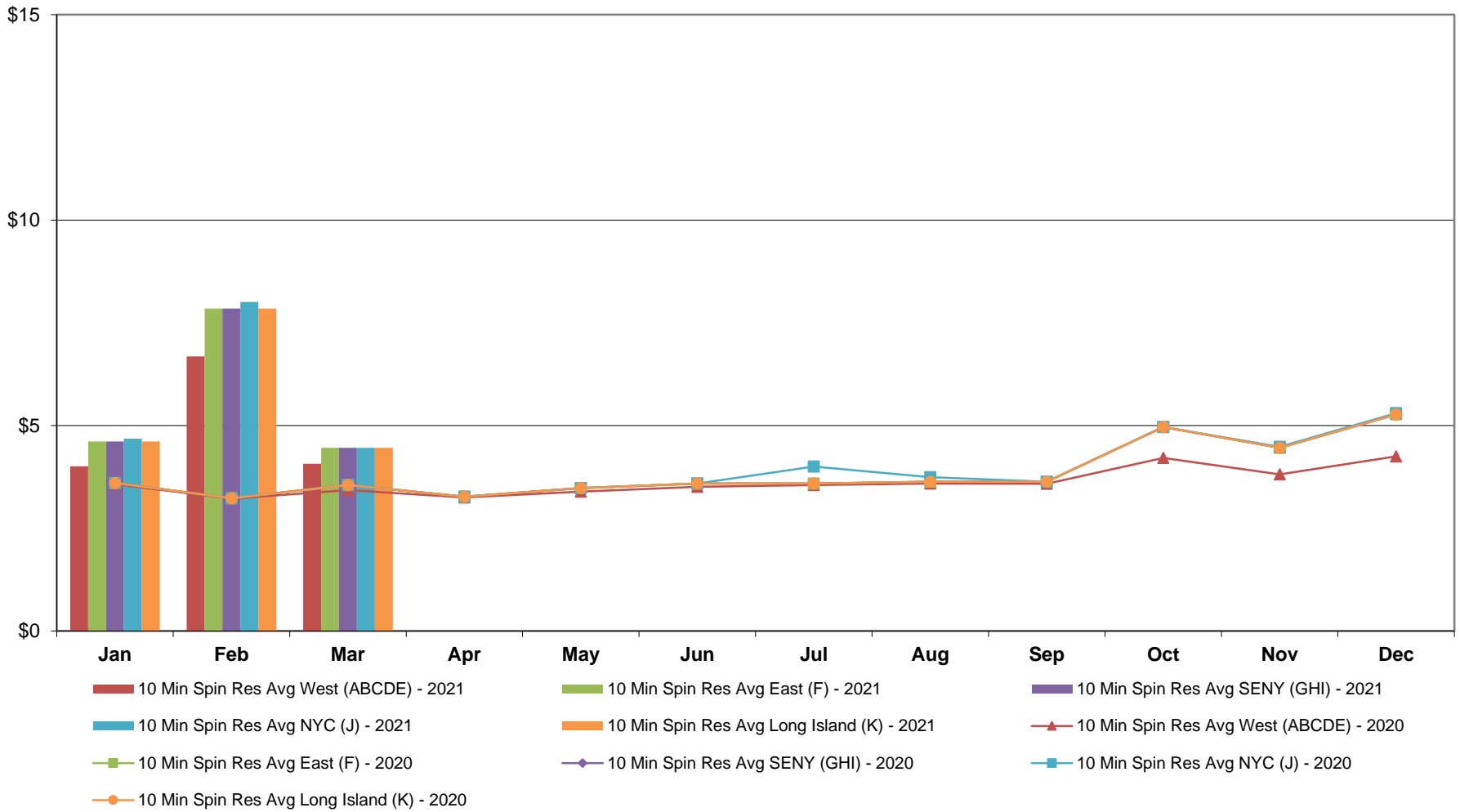

**NYISO Monthly Average Ancillary Service Prices  
Day Ahead Market - 10 Min Non-Synch 2020 - 2021**

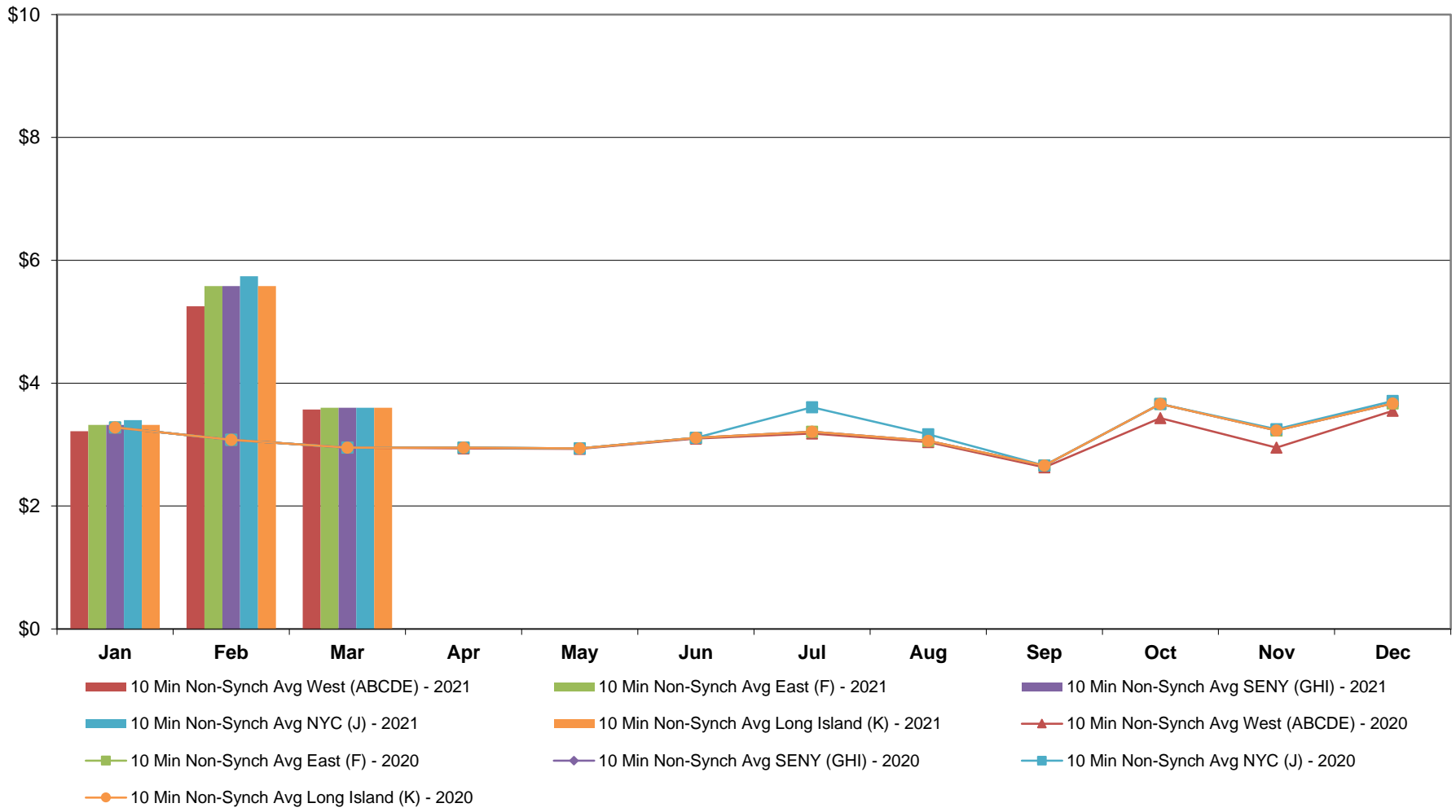

**NYISO Monthly Average Ancillary Service Prices  
Day Ahead Market - 30 Min Op Res 2020 - 2021**

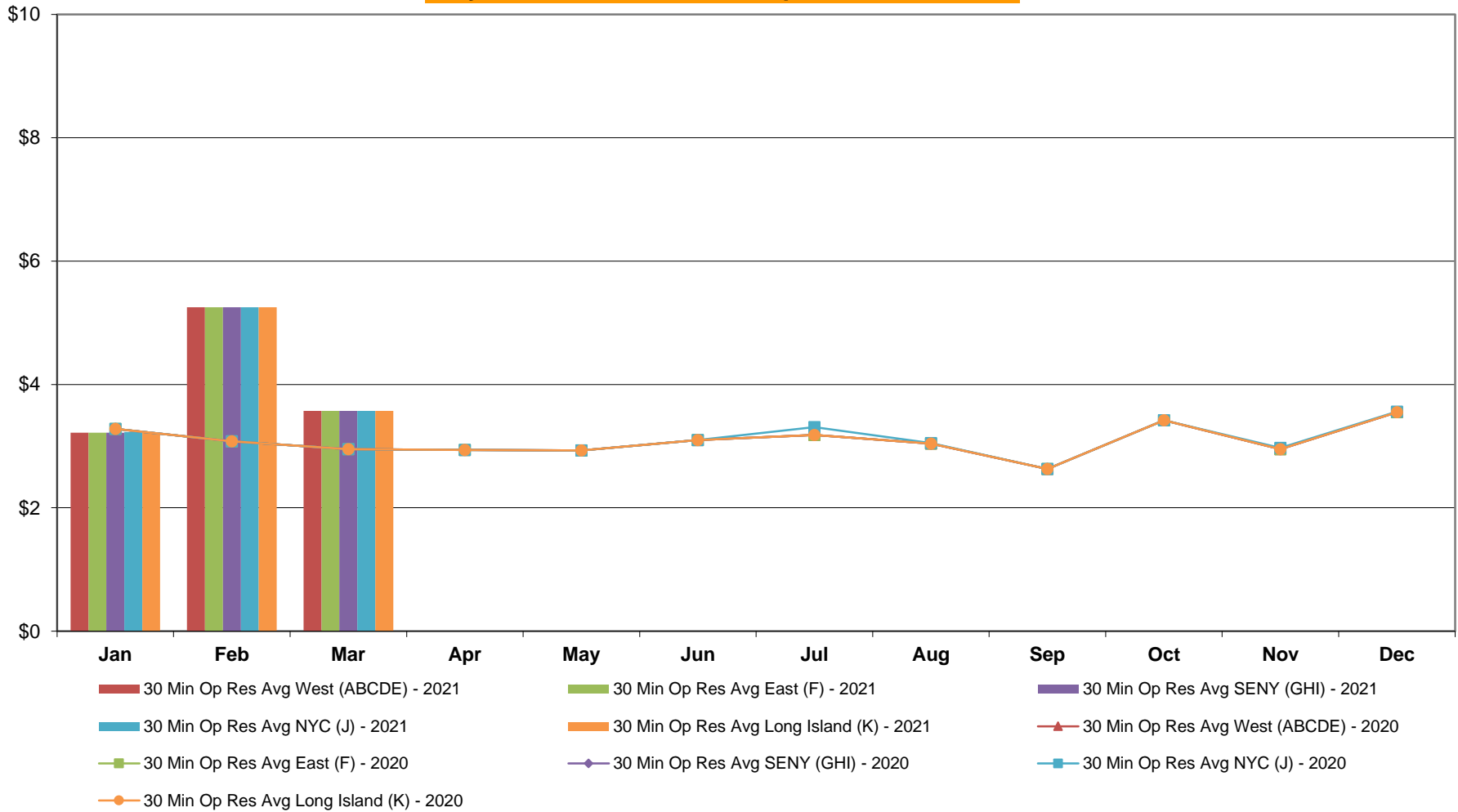

**NYISO Monthly Average Ancillary Service Prices  
Day Ahead Market - Regulation 2020 - 2021**

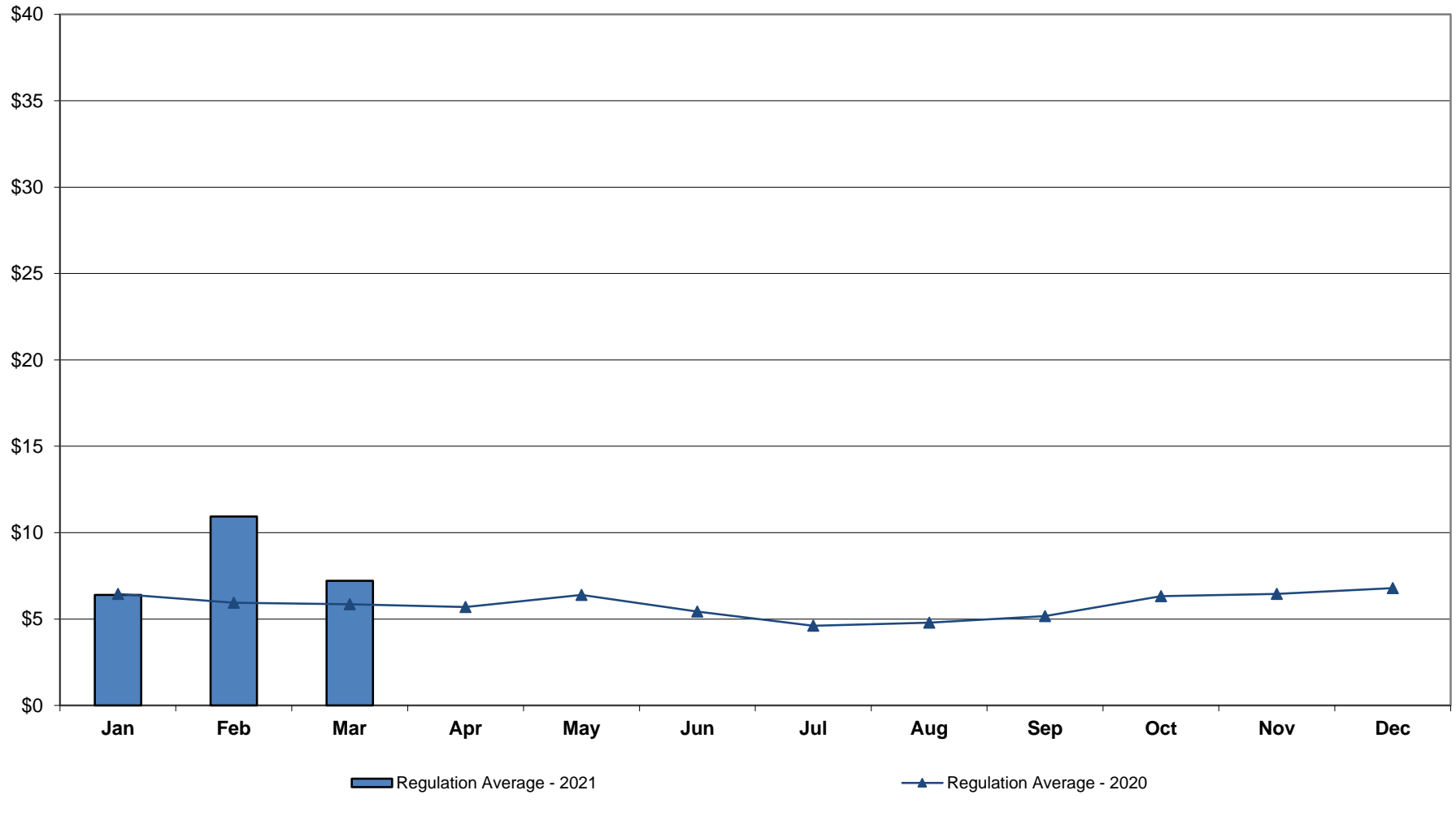

**NYISO Monthly Average Ancillary Service Prices  
RTC Market - 10 Min Spin 2020 - 2021**

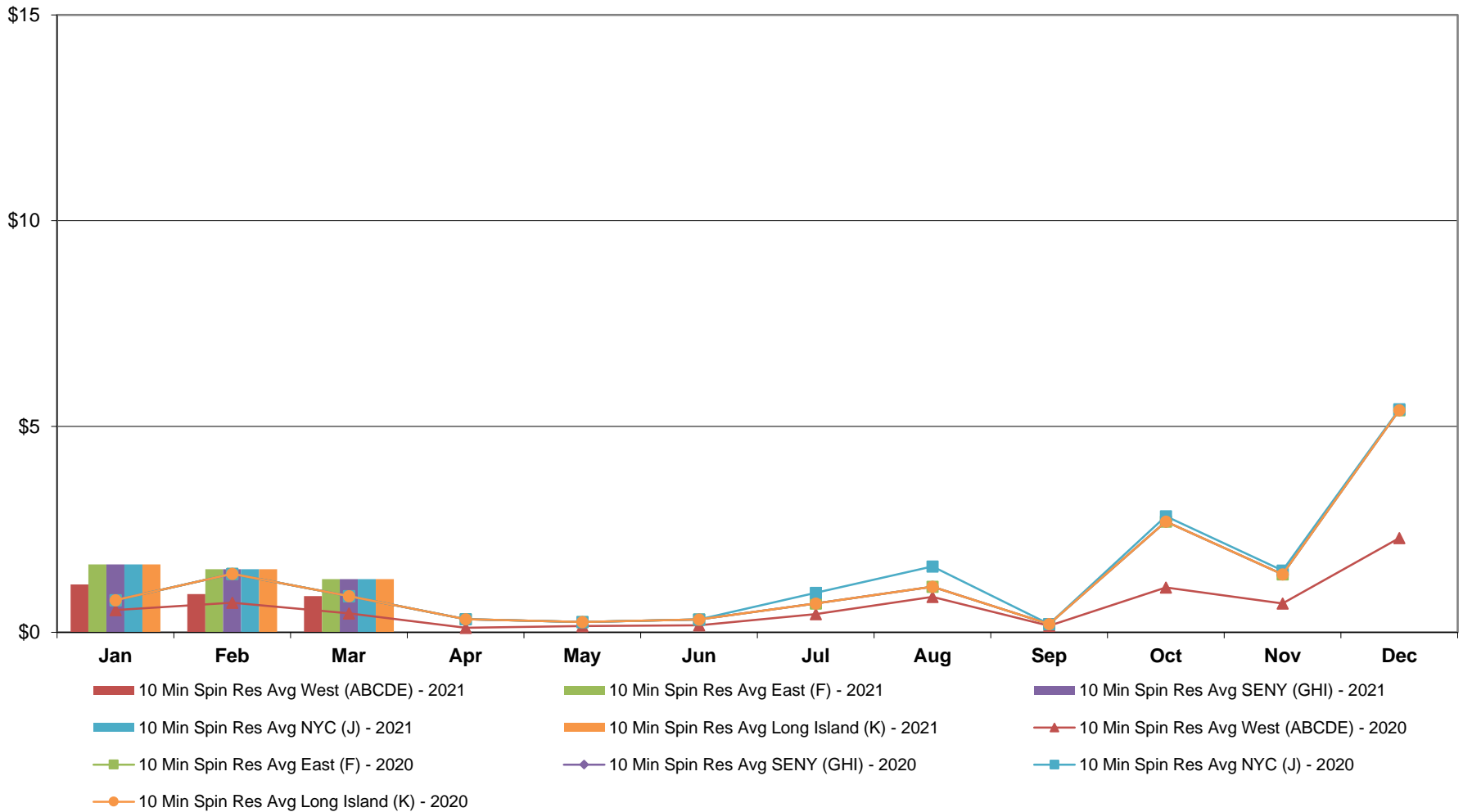

**NYISO Monthly Average Ancillary Service Prices  
RTC Market - 10 Min Non-Synch 2020 - 2021**

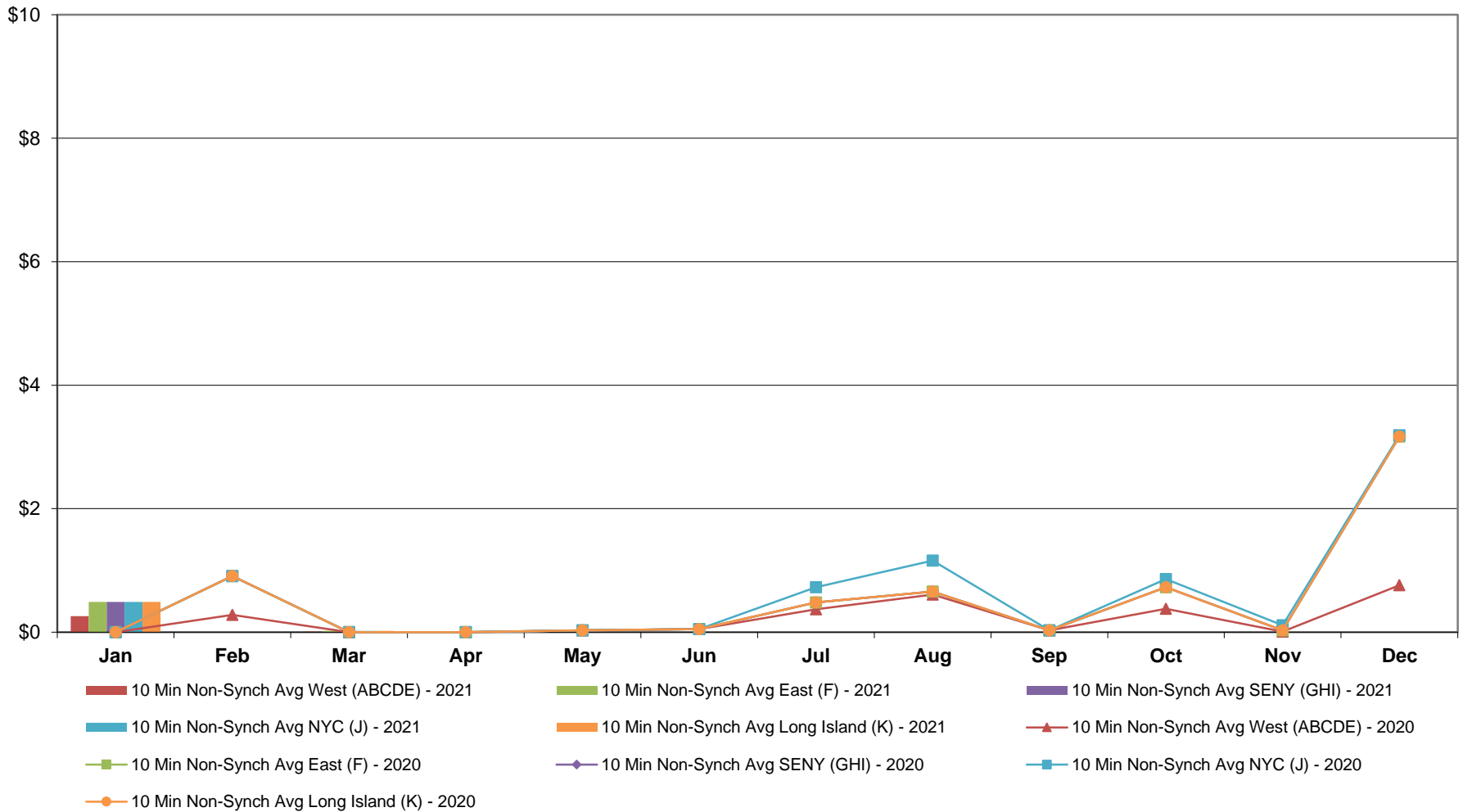

**NYISO Monthly Average Ancillary Service Prices  
RTC Market - 30 Min Op Res 2020 - 2021**

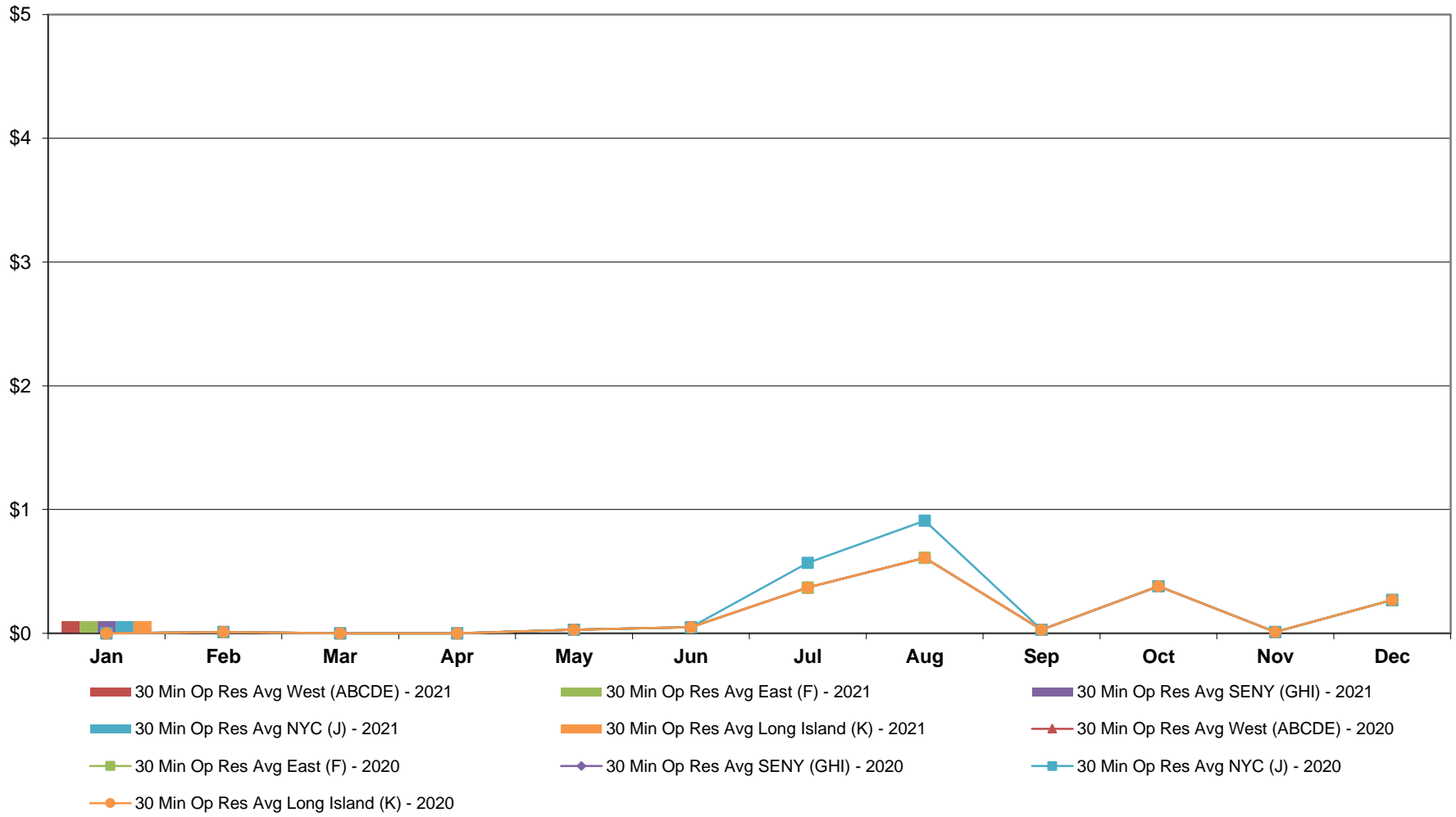

**NYISO Monthly Average Ancillary Service Prices  
RTC Market - Regulation 2020 - 2021**

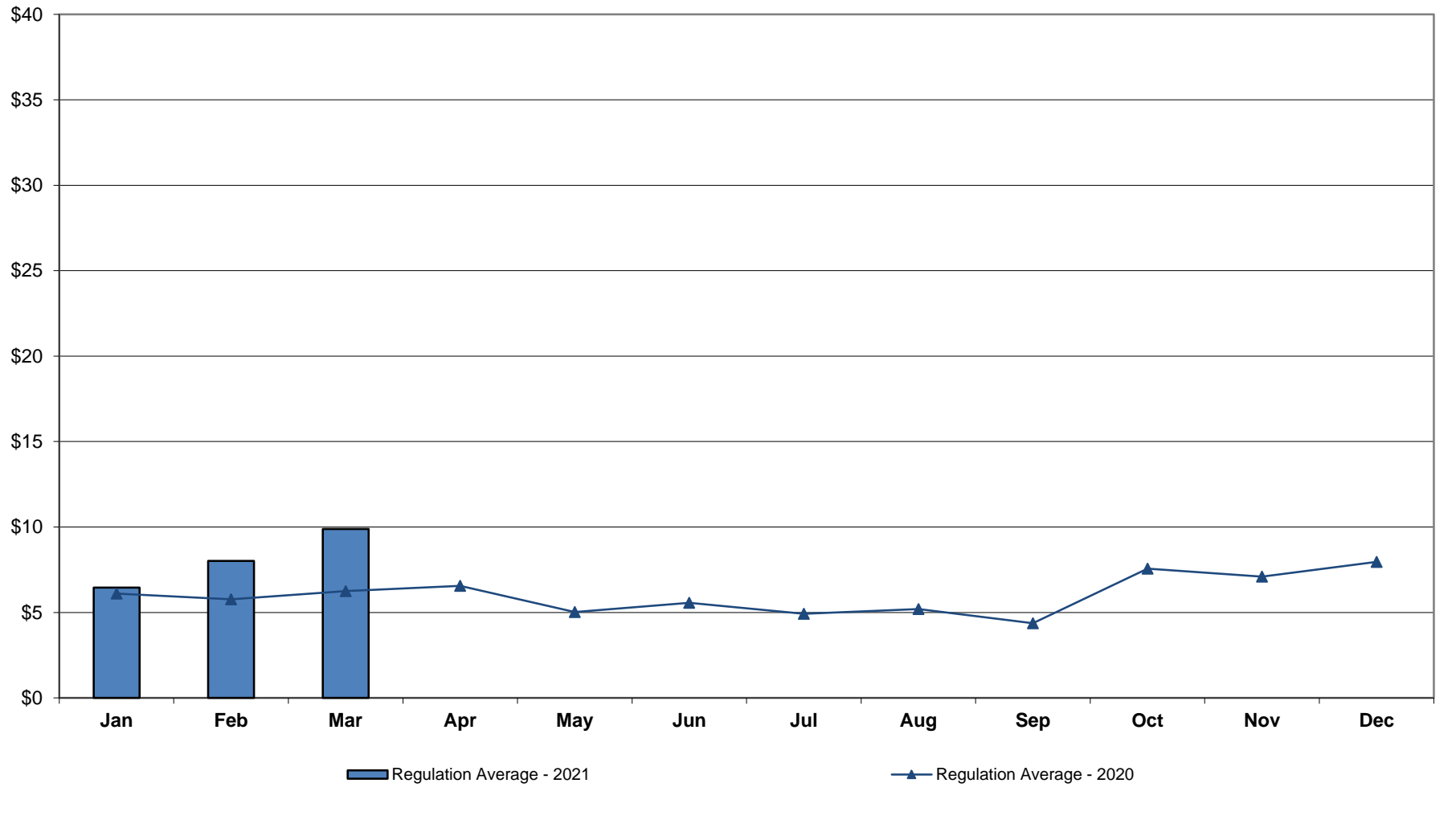



**NYISO Monthly Average Ancillary Service Prices  
RTC Market - Regulation Movement 2020 - 2021**

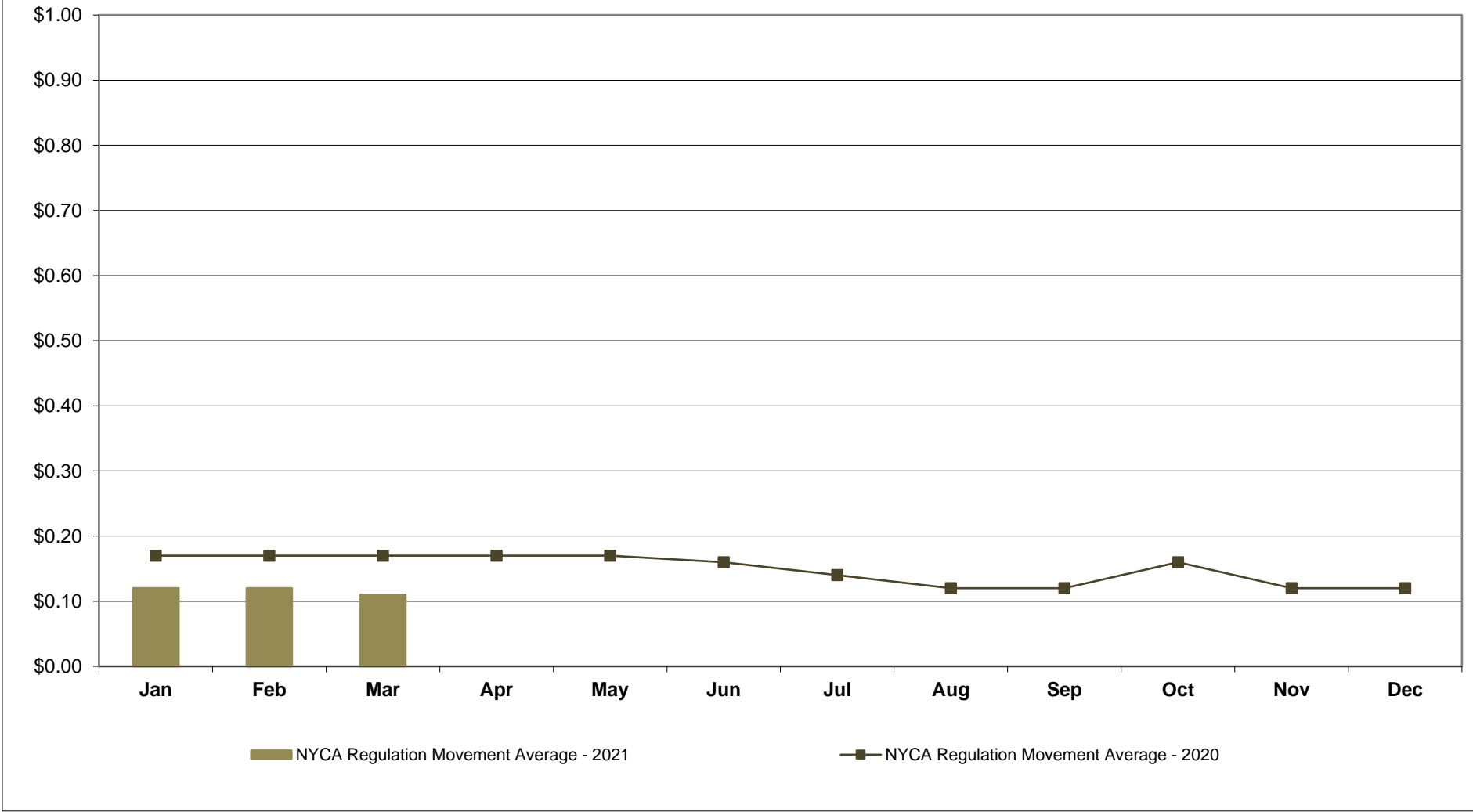

**NYISO Monthly Average Ancillary Service Prices  
Real Time Market - 10 Min Spin 2020 - 2021**

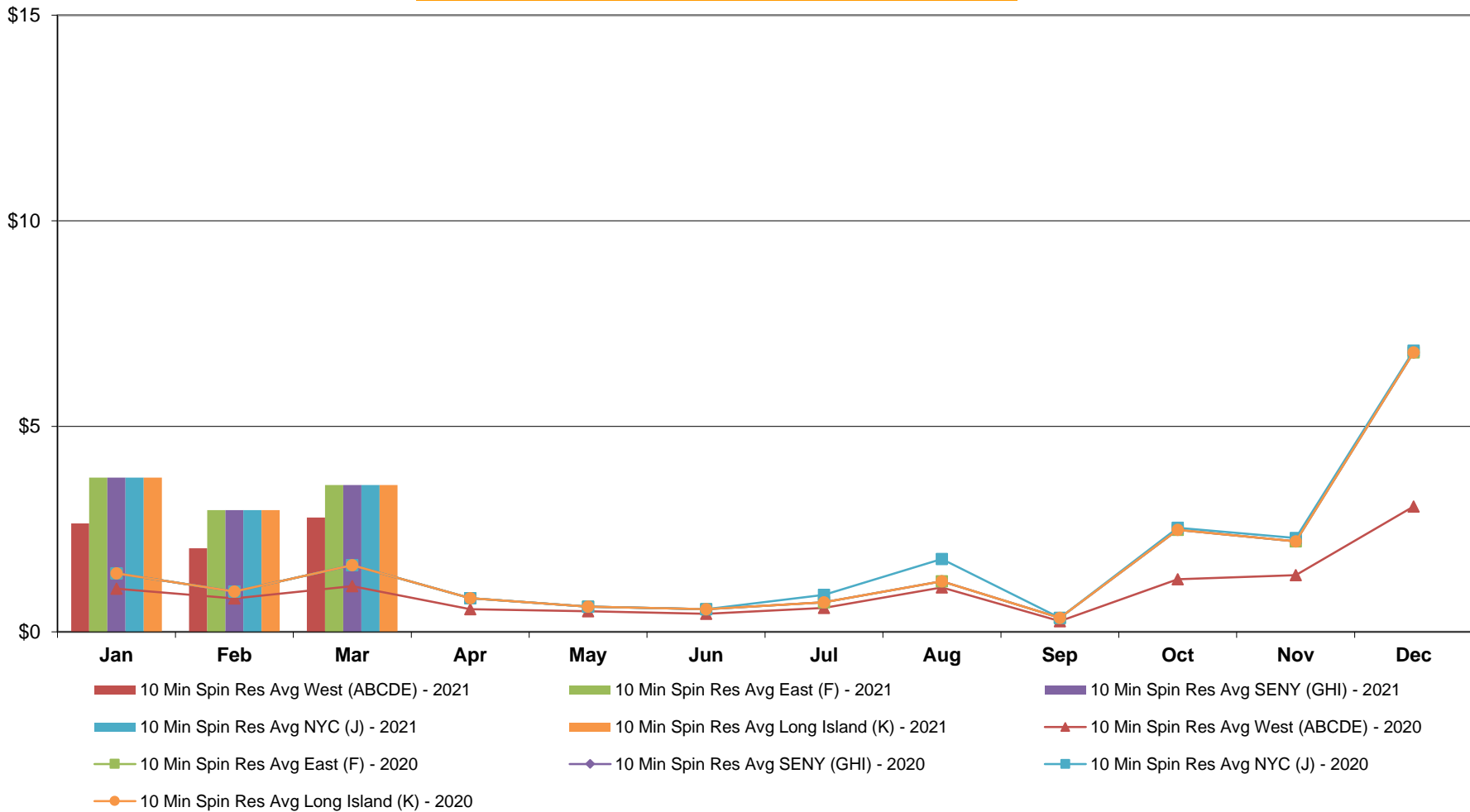

**NYISO Monthly Average Ancillary Service Prices  
Real Time Market - 10 Min Non-Synch 2020 - 2021**

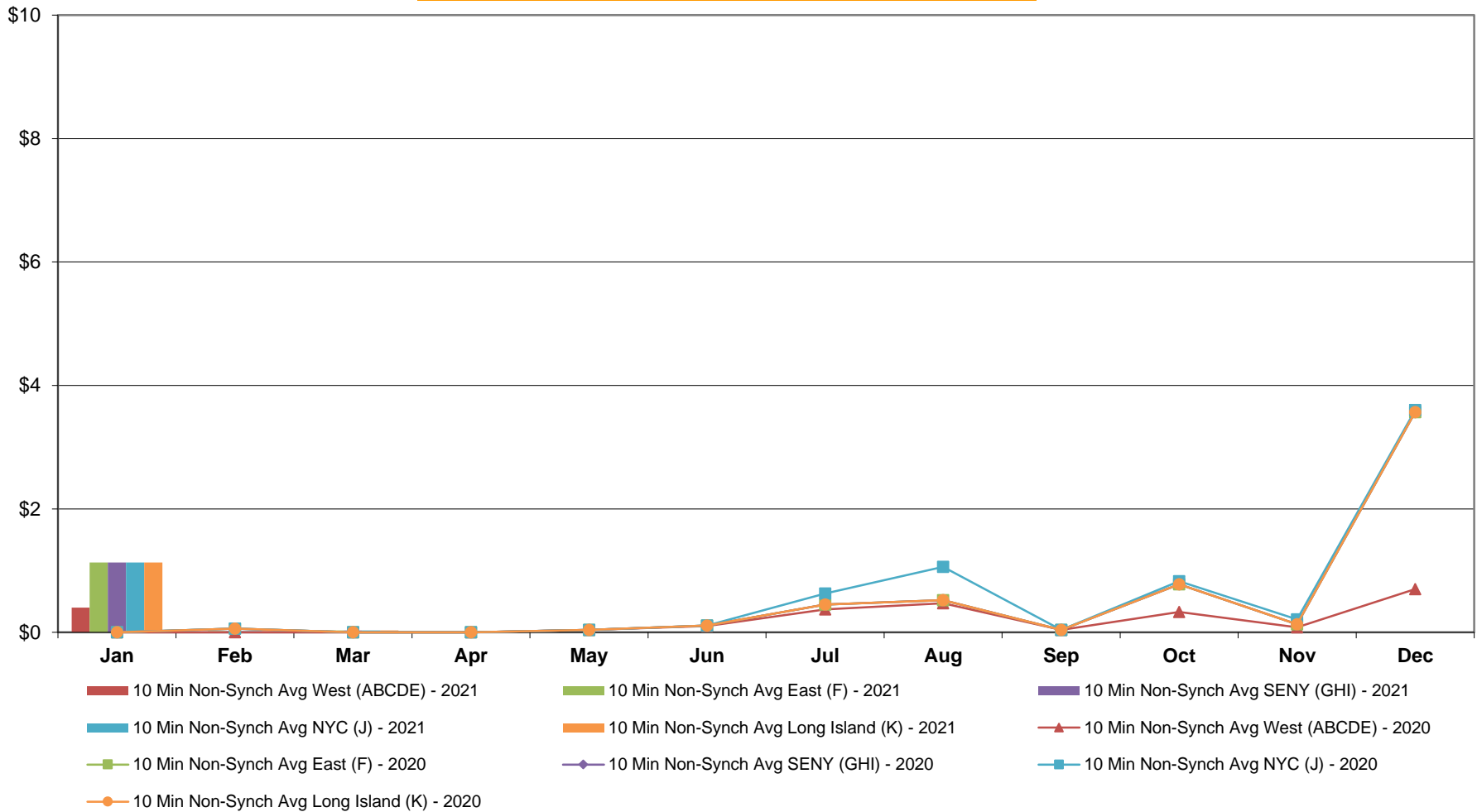

**NYISO Monthly Average Ancillary Service Prices  
Real Time Market - 30 Min Op Res 2020 - 2021**

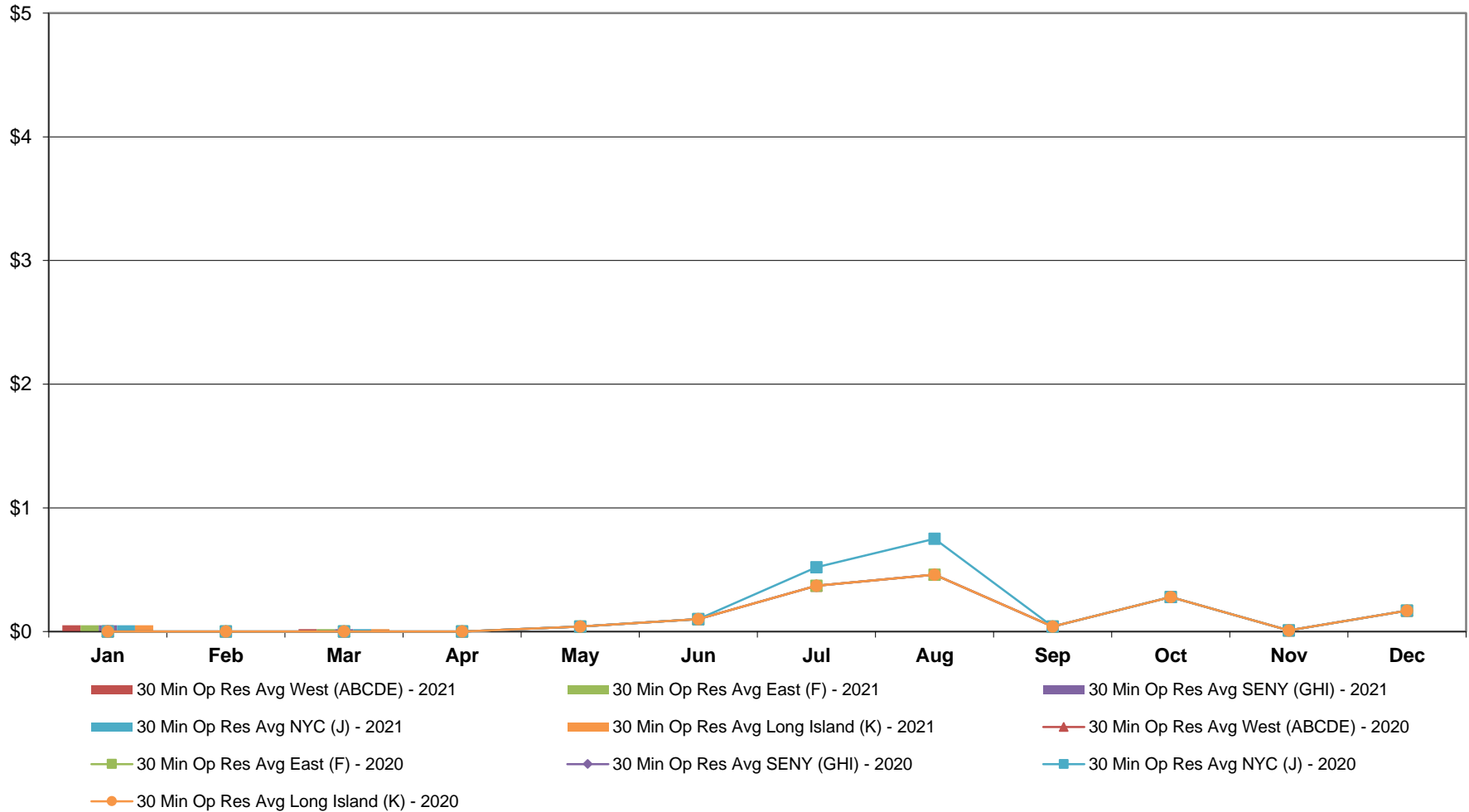

**NYISO Monthly Average Ancillary Service Prices  
Real Time Market - Regulation 2020 - 2021**

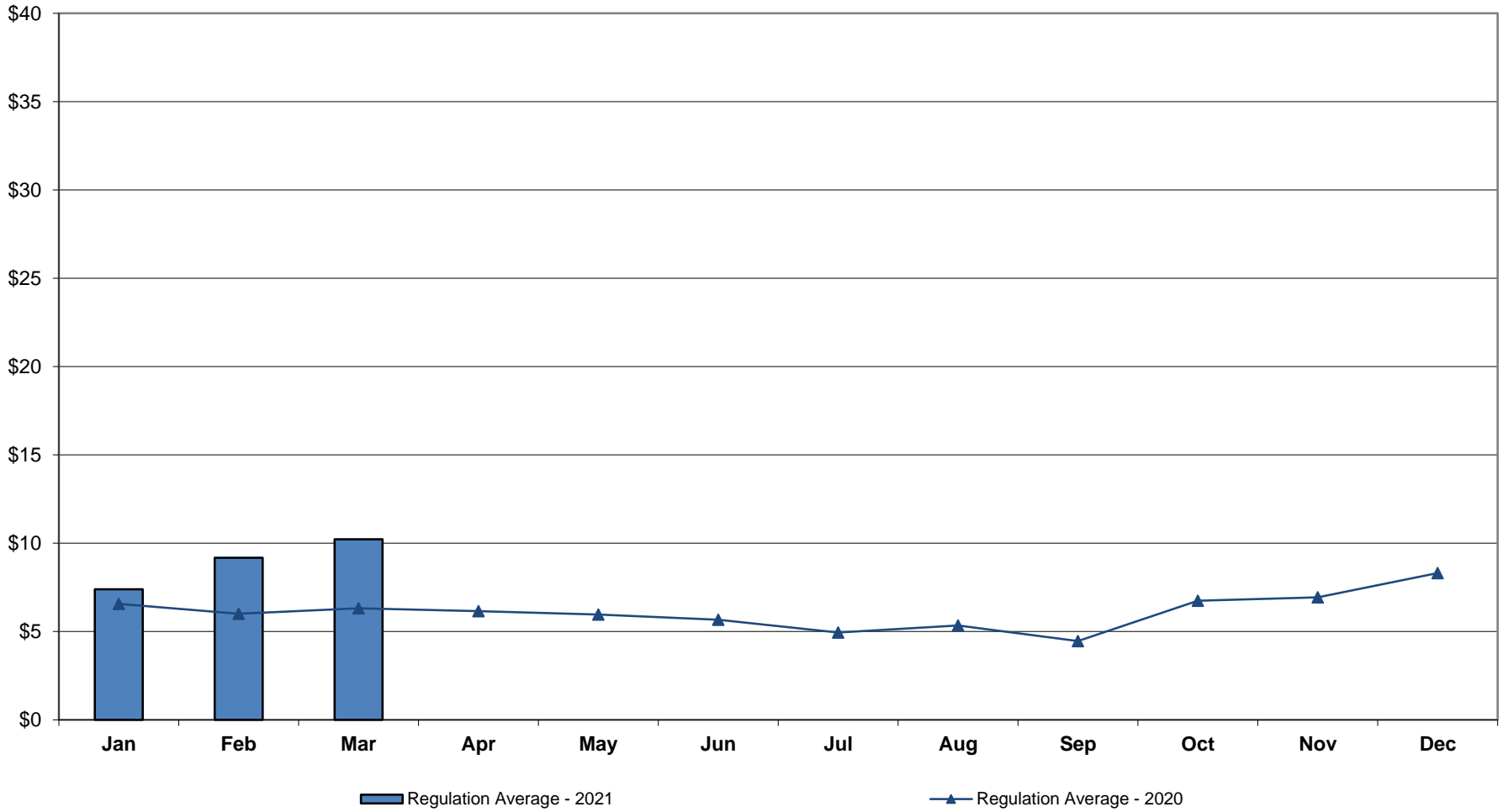

**NYISO Monthly Average Ancillary Service Prices  
Real Time Market - Regulation Movement 2020 - 2021**

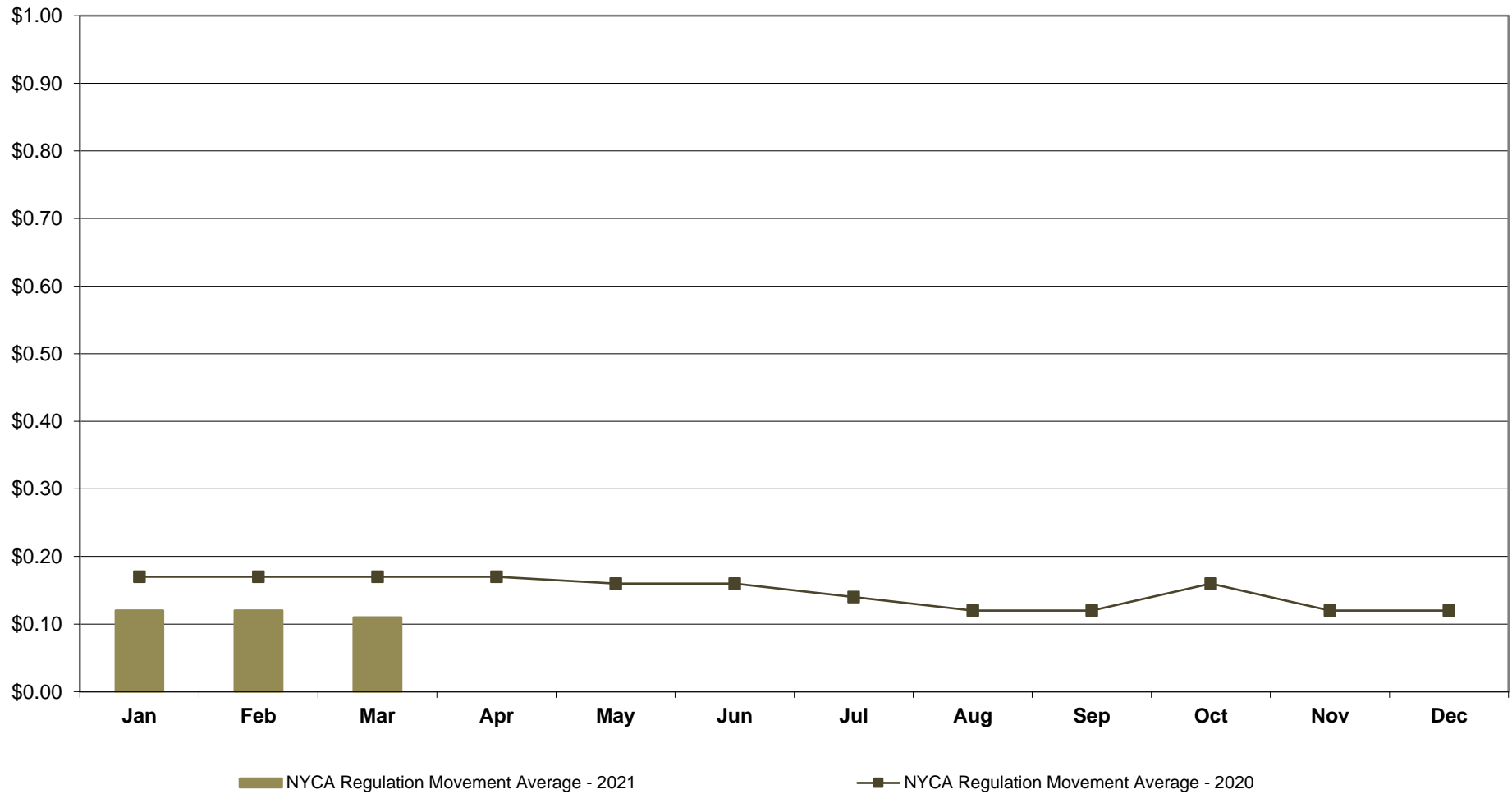

## NYISO Markets Ancillary Services Statistics - Unweighted Price (\$/MWH) - DAM

<u>2021</u>	<u>January</u>	<u>February</u>	<u>March</u>	<u>April</u>	<u>May</u>	<u>June</u>	<u>July</u>	<u>August</u>	<u>September</u>	<u>October</u>	<u>November</u>	<u>December</u>
<b><u>Day Ahead Market</u></b>												
10 Min Spin Long Island (K)	4.61	7.85	4.46									
10 Min Spin NYC (J)	4.68	8.01	4.46									
10 Min Spin SENY (GHI)	4.61	7.85	4.46									
10 Min Spin East (F)	4.61	7.85	4.46									
10 Min Spin West (ABCDE)	4.01	6.68	4.07									
10 Min Non Synch Long Island (K)	3.32	5.58	3.60									
10 Min Non Synch NYC (J)	3.40	5.74	3.60									
10 Min Non Synch SENY (GHI)	3.32	5.58	3.60									
10 Min Non Synch East (F)	3.32	5.58	3.60									
10 Min Non Synch West (ABCDE)	3.22	5.25	3.57									
30 Min Long Island (K)	3.22	5.25	3.57									
30 Min NYC (J)	3.23	5.25	3.57									
30 Min SENY (GHI)	3.22	5.25	3.57									
30 Min East (F)	3.22	5.25	3.57									
30 Min West (ABCDE)	3.22	5.25	3.57									
Regulation	6.40	10.93	7.21									
<u>2020</u>	<u>January</u>	<u>February</u>	<u>March</u>	<u>April</u>	<u>May</u>	<u>June</u>	<u>July</u>	<u>August</u>	<u>September</u>	<u>October</u>	<u>November</u>	<u>December</u>
<b><u>Day Ahead Market</u></b>												
10 Min Spin Long Island (K)	3.60	3.23	3.55	3.27	3.48	3.59	3.59	3.63	3.63	4.96	4.46	5.27
10 Min Spin NYC (J)	3.60	3.23	3.55	3.27	3.48	3.64	4.00	3.74	3.63	4.96	4.48	5.30
10 Min Spin SENY (GHI)	3.60	3.23	3.55	3.27	3.48	3.59	3.59	3.63	3.63	4.96	4.46	5.27
10 Min Spin East (F)	3.60	3.23	3.55	3.27	3.48	3.59	3.59	3.63	3.63	4.96	4.46	5.27
10 Min Spin West (ABCDE)	3.57	3.22	3.43	3.25	3.39	3.51	3.55	3.59	3.58	4.21	3.81	4.25
10 Min Non Synch Long Island (K)	3.28	3.08	2.95	2.95	2.94	3.11	3.21	3.06	2.66	3.66	3.23	3.67
10 Min Non Synch NYC (J)	3.28	3.08	2.95	2.95	2.94	3.17	3.61	3.17	2.66	3.66	3.25	3.71
10 Min Non Synch SENY (GHI)	3.28	3.08	2.95	2.95	2.94	3.11	3.21	3.06	2.66	3.66	3.23	3.67
10 Min Non Synch East (F)	3.28	3.08	2.95	2.95	2.94	3.11	3.21	3.06	2.66	3.66	3.23	3.67
10 Min Non Synch West (ABCDE)	3.28	3.08	2.95	2.94	2.93	3.10	3.18	3.04	2.63	3.43	2.95	3.55
30 Min Long Island (K)	3.28	3.08	2.95	2.94	2.93	3.10	3.18	3.04	2.63	3.42	2.95	3.55
30 Min NYC (J)	3.28	3.08	2.95	2.94	2.93	3.10	3.31	3.05	2.63	3.42	2.97	3.56
30 Min SENY (GHI)	3.28	3.08	2.95	2.94	2.93	3.10	3.18	3.04	2.63	3.42	2.95	3.55
30 Min East (F)	3.28	3.08	2.95	2.94	2.93	3.10	3.18	3.04	2.63	3.42	2.95	3.55
30 Min West (ABCDE)	3.28	3.08	2.95	2.94	2.93	3.10	3.18	3.04	2.63	3.42	2.95	3.55
Regulation	6.46	5.94	5.86	5.70	6.40	5.44	4.61	4.79	5.17	6.32	6.45	6.79

## NYISO Markets Ancillary Services Statistics - Unweighted Price (\$/MWH) - RTC

<u>2021</u>	<u>January</u>	<u>February</u>	<u>March</u>	<u>April</u>	<u>May</u>	<u>June</u>	<u>July</u>	<u>August</u>	<u>September</u>	<u>October</u>	<u>November</u>	<u>December</u>
<b>RTC Market</b>												
10 Min Spin Long Island (K)	1.65	1.53	1.29									
10 Min Spin NYC (J)	1.65	1.53	1.29									
10 Min Spin SENY (GHI)	1.65	1.53	1.29									
10 Min Spin East (F)	1.65	1.53	1.29									
10 Min Spin West (ABCDE)	1.16	0.93	0.88									
10 Min Non Synch Long Island (K)	0.49	0.00	0.02									
10 Min Non Synch NYC (J)	0.49	0.00	0.02									
10 Min Non Synch SENY (GHI)	0.49	0.00	0.02									
10 Min Non Synch East (F)	0.49	0.00	0.02									
10 Min Non Synch West (ABCDE)	0.26	0.00	0.01									
30 Min Long Island (K)	0.10	0.00	0.01									
30 Min NYC (J)	0.10	0.00	0.01									
30 Min SENY (GHI)	0.10	0.00	0.01									
30 Min East (F)	0.10	0.00	0.01									
30 Min West (ABCDE)	0.10	0.00	0.01									
Regulation	6.46	8.02	9.88									
NYCA Regulation Movement	0.12	0.12	0.11									
<b>2020</b>	<u>January</u>	<u>February</u>	<u>March</u>	<u>April</u>	<u>May</u>	<u>June</u>	<u>July</u>	<u>August</u>	<u>September</u>	<u>October</u>	<u>November</u>	<u>December</u>
<b>RTC Market</b>												
10 Min Spin Long Island (K)	0.78	1.42	0.88	0.32	0.25	0.31	0.70	1.11	0.20	2.69	1.41	5.40
10 Min Spin NYC (J)	0.78	1.46	0.88	0.32	0.26	0.31	0.96	1.60	0.20	2.82	1.50	5.42
10 Min Spin SENY (GHI)	0.78	1.42	0.88	0.32	0.25	0.31	0.70	1.11	0.20	2.69	1.41	5.40
10 Min Spin East (F)	0.78	1.42	0.88	0.32	0.25	0.31	0.70	1.11	0.20	2.69	1.41	5.40
10 Min Spin West (ABCDE)	0.54	0.72	0.46	0.11	0.15	0.17	0.44	0.86	0.16	1.09	0.70	2.29
10 Min Non Synch Long Island (K)	0.00	0.91	0.00	0.00	0.03	0.05	0.48	0.66	0.03	0.73	0.03	3.17
10 Min Non Synch NYC (J)	0.00	0.95	0.00	0.00	0.04	0.06	0.73	1.16	0.03	0.86	0.11	3.19
10 Min Non Synch SENY (GHI)	0.00	0.91	0.00	0.00	0.03	0.05	0.48	0.66	0.03	0.73	0.03	3.17
10 Min Non Synch East (F)	0.00	0.91	0.00	0.00	0.03	0.05	0.48	0.66	0.03	0.73	0.03	3.17
10 Min Non Synch West (ABCDE)	0.00	0.28	0.00	0.00	0.03	0.05	0.37	0.61	0.03	0.38	0.01	0.76
30 Min Long Island (K)	0.00	0.01	0.00	0.00	0.03	0.05	0.37	0.61	0.03	0.38	0.01	0.27
30 Min NYC (J)	0.00	0.01	0.00	0.00	0.03	0.05	0.57	0.91	0.03	0.38	0.01	0.27
30 Min SENY (GHI)	0.00	0.01	0.00	0.00	0.03	0.05	0.37	0.61	0.03	0.38	0.01	0.27
30 Min East (F)	0.00	0.01	0.00	0.00	0.03	0.05	0.37	0.61	0.03	0.38	0.01	0.27
30 Min West (ABCDE)	0.00	0.01	0.00	0.00	0.03	0.05	0.37	0.61	0.03	0.38	0.01	0.27
Regulation	6.11	5.77	6.25	6.56	5.02	5.56	4.92	5.20	4.37	7.57	7.09	7.96
NYCA Regulation Movement	0.17	0.17	0.17	0.17	0.17	0.16	0.14	0.12	0.12	0.16	0.12	0.12



## NYISO Markets Ancillary Services Statistics - Unweighted Price (\$/MWH) - RT

<u>2021</u>	<u>January</u>	<u>February</u>	<u>March</u>	<u>April</u>	<u>May</u>	<u>June</u>	<u>July</u>	<u>August</u>	<u>September</u>	<u>October</u>	<u>November</u>	<u>December</u>
<b>Real Time Market</b>												
10 Min Spin Long Island (K)	3.75	2.96	3.57									
10 Min Spin NYC (J)	3.75	2.96	3.57									
10 Min Spin SENY (GHI)	3.75	2.96	3.57									
10 Min Spin East (F)	3.75	2.96	3.57									
10 Min Spin West (ABCDE)	2.64	2.03	2.78									
10 Min Non Synch Long Island (K)	1.13	0.02	0.03									
10 Min Non Synch NYC (J)	1.13	0.02	0.03									
10 Min Non Synch SENY (GHI)	1.13	0.02	0.03									
10 Min Non Synch East (F)	1.13	0.02	0.03									
10 Min Non Synch West (ABCDE)	0.40	0.00	0.02									
30 Min Long Island (K)	0.05	0.00	0.02									
30 Min NYC (J)	0.05	0.00	0.02									
30 Min SENY (GHI)	0.05	0.00	0.02									
30 Min East (F)	0.05	0.00	0.02									
30 Min West (ABCDE)	0.05	0.00	0.02									
Regulation	7.39	9.17	10.23									
NYCA Regulation Movement	0.12	0.12	0.11									
<b>2020</b>	<u>January</u>	<u>February</u>	<u>March</u>	<u>April</u>	<u>May</u>	<u>June</u>	<u>July</u>	<u>August</u>	<u>September</u>	<u>October</u>	<u>November</u>	<u>December</u>
<b>Real Time Market</b>												
10 Min Spin Long Island (K)	1.42	0.98	1.62	0.82	0.61	0.55	0.72	1.23	0.34	2.48	2.20	6.80
10 Min Spin NYC (J)	1.42	0.98	1.62	0.82	0.63	0.56	0.90	1.77	0.34	2.53	2.28	6.84
10 Min Spin SENY (GHI)	1.42	0.98	1.62	0.82	0.61	0.55	0.72	1.23	0.34	2.48	2.20	6.80
10 Min Spin East (F)	1.42	0.98	1.62	0.82	0.61	0.55	0.72	1.23	0.34	2.48	2.20	6.80
10 Min Spin West (ABCDE)	1.05	0.81	1.11	0.55	0.50	0.44	0.58	1.08	0.26	1.28	1.38	3.05
10 Min Non Synch Long Island (K)	0.00	0.06	0.00	0.00	0.04	0.11	0.45	0.52	0.04	0.78	0.13	3.57
10 Min Non Synch NYC (J)	0.00	0.06	0.00	0.00	0.07	0.12	0.63	1.06	0.04	0.83	0.21	3.60
10 Min Non Synch SENY (GHI)	0.00	0.06	0.00	0.00	0.04	0.11	0.45	0.52	0.04	0.78	0.13	3.57
10 Min Non Synch East (F)	0.00	0.06	0.00	0.00	0.04	0.11	0.45	0.52	0.04	0.78	0.13	3.57
10 Min Non Synch West (ABCDE)	0.00	0.00	0.00	0.00	0.04	0.10	0.37	0.47	0.04	0.33	0.08	0.70
30 Min Long Island (K)	0.00	0.00	0.00	0.00	0.04	0.10	0.37	0.46	0.04	0.28	0.01	0.17
30 Min NYC (J)	0.00	0.00	0.00	0.00	0.04	0.10	0.52	0.75	0.04	0.28	0.01	0.17
30 Min SENY (GHI)	0.00	0.00	0.00	0.00	0.04	0.10	0.37	0.46	0.04	0.28	0.01	0.17
30 Min East (F)	0.00	0.00	0.00	0.00	0.04	0.10	0.37	0.46	0.04	0.28	0.01	0.17
30 Min West (ABCDE)	0.00	0.00	0.00	0.00	0.04	0.10	0.37	0.46	0.04	0.28	0.01	0.17
Regulation	6.57	6.00	6.32	6.16	5.96	5.67	4.94	5.34	4.46	6.75	6.93	8.31
NYCA Regulation Movement	0.17	0.17	0.17	0.17	0.16	0.16	0.14	0.12	0.12	0.16	0.12	0.12

## NYISO In City Energy Mitigation - AMP (NYC Zone) 2020 - 2021 Percentage of committed unit-hours mitigated

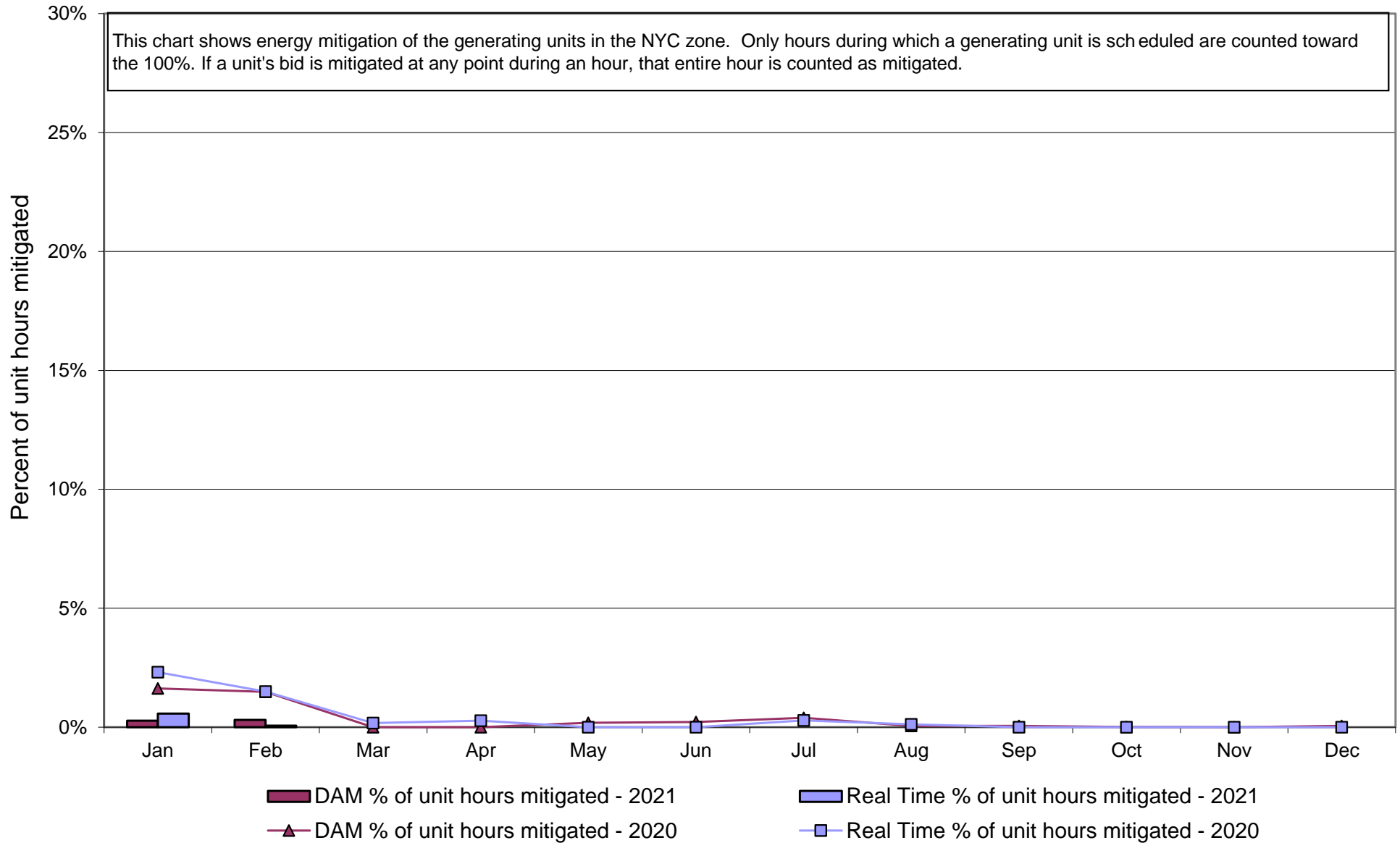

**NYISO In City Energy Mitigation (NYC Zone) 2020 - 2021**  
**Monthly megawatt hours mitigated**

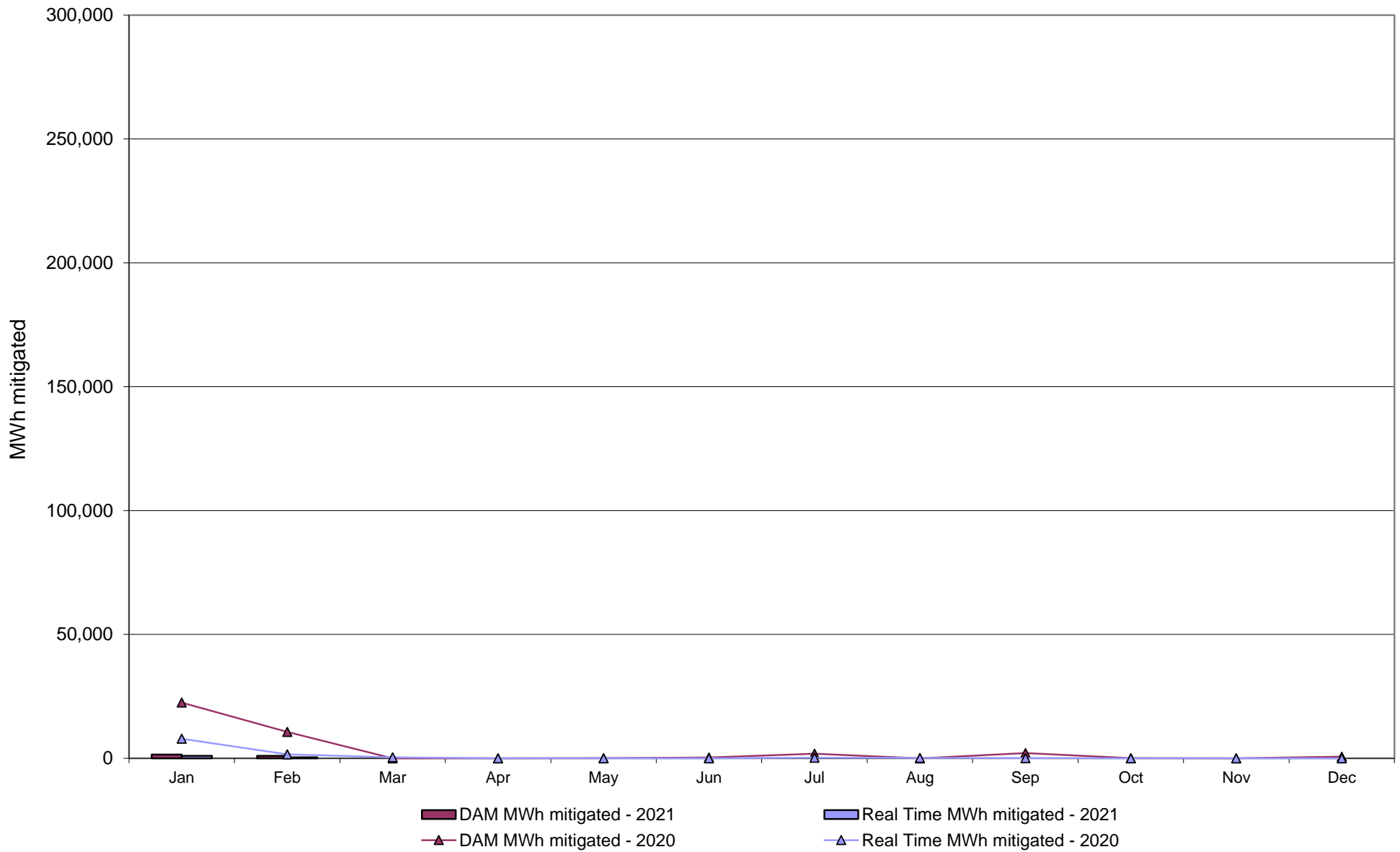

# NYISO Average Daily DAM Load Bid Summary

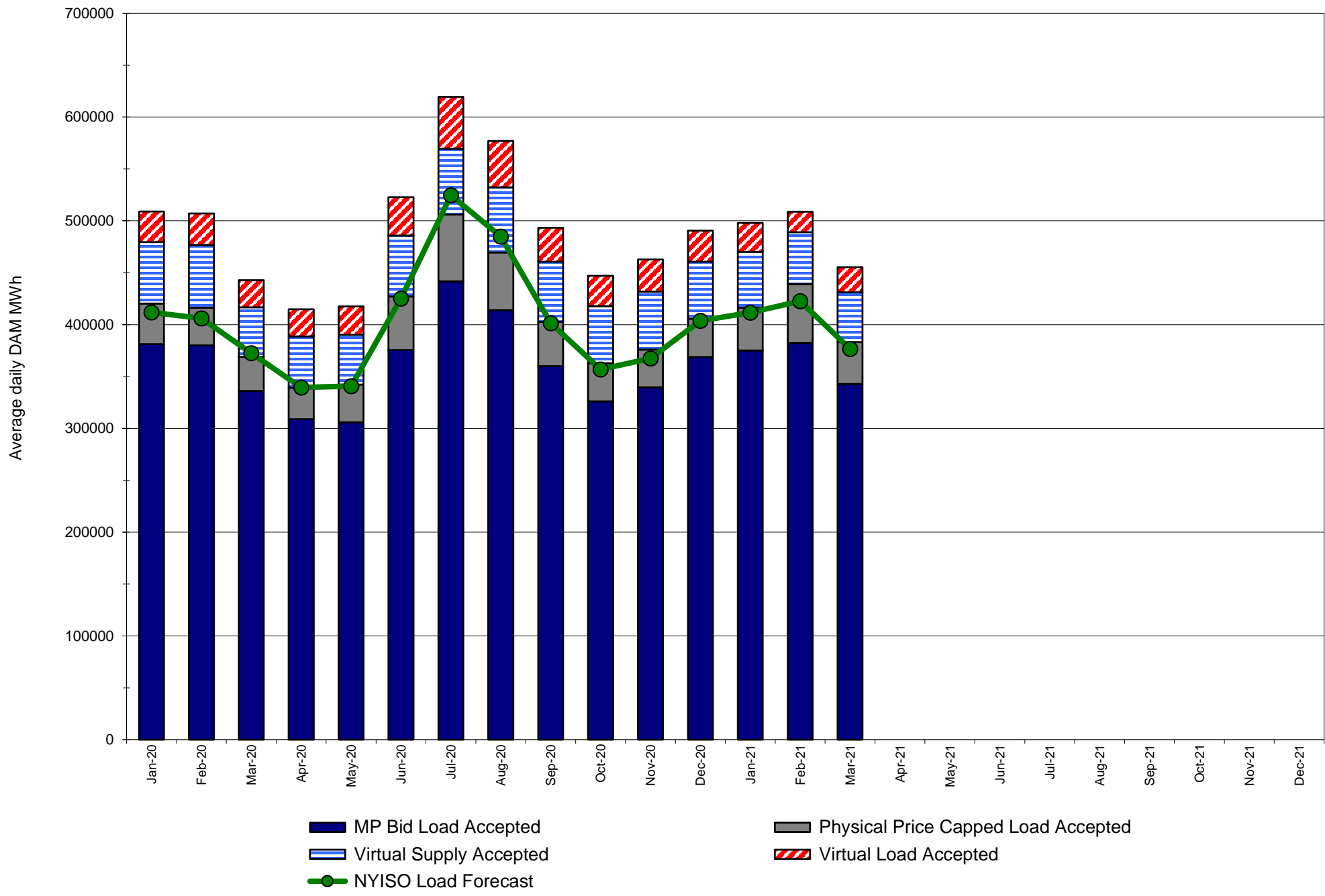

# Monthly Implied Heat Rate 2020-2021

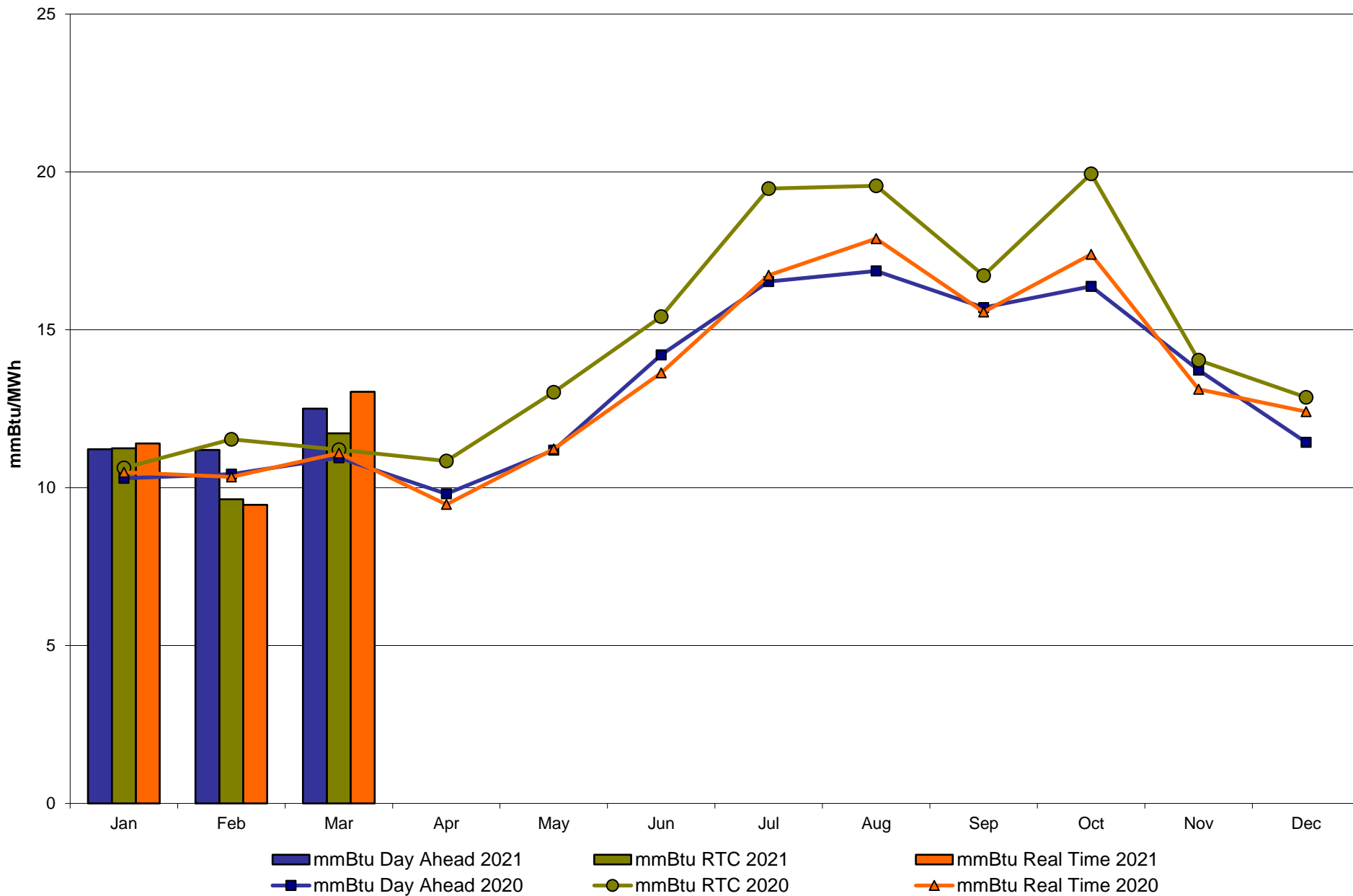

# NYISO LBMP ZONES

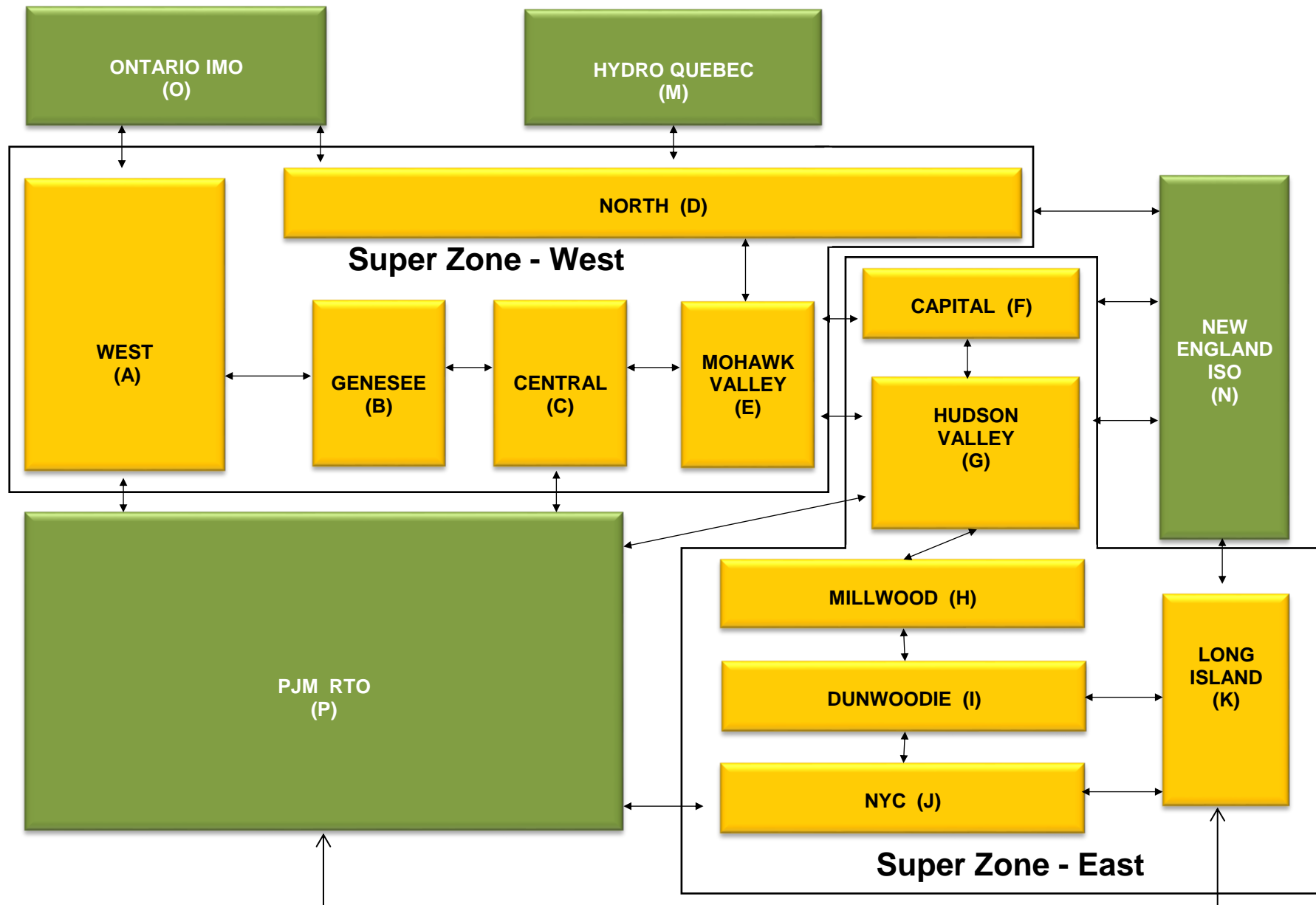

**Billing Codes for Chart C**

<b>Chart - C Category Name</b>	<b>Billing Code</b>	<b>Billing Category Name</b>
Bid Production Cost Guarantee Balancing	81203	Balancing NYISO Bid Production Cost Guarantee - Internal Units
Bid Production Cost Guarantee Balancing	81204	Balancing NYISO Bid Production Cost Guarantee - External Units
Bid Production Cost Guarantee Balancing	81205	Balancing NYISO Bid Production Cost Guarantee Expenditure due to Curtailed Imports
Bid Production Cost Guarantee Balancing	81208	Balancing NYISO Bid Production Cost Guarantee - Internal Units
Bid Production Cost Guarantee Balancing	81209	Balancing NYISO Bid Production Cost Guarantee - External Units
Bid Production Cost Guarantee Balancing	81213	Balancing NYISO Bid Production Cost Guarantee Expenditure due to Curtailed Imports
Bid Production Cost Guarantee DAM	81201	DAM NYISO Bid Production Cost Guarantee - Internal Units
Bid Production Cost Guarantee DAM	84001	EDRP/SCR Demand Response - Local
Bid Production Cost Guarantee DAM	84101	EDRP/SCR Demand Response - NYISO Wide
Bid Production Cost Guarantee DAM	81401	DAM Price Responsive Load Program
Bid Production Cost Guarantee DAM	81202	DAM NYISO Bid Production Cost Guarantee - External Units
Bid Production Cost Guarantee DAM	81206	DAM NYISO Bid Production Cost Guarantee - Internal Units
Bid Production Cost Guarantee DAM	81207	DAM NYISO Bid Production Cost Guarantee - External Units
Bid Production Cost Guarantee DAM Virtual	81501	DAM Virtual Bid Production Cost Guarantee
DAM Contract Balancing	81315	DAM Contract Balancing
DAM Contract Balancing	81317	DAM Contract Balancing
Local Reliability Balancing	81002	Balancing Local Reliability Bid Production Cost Guarantee
Local Reliability Balancing	83901	Margin Restoration (MOB) Revenue
Local Reliability DAM	81001	DAM Local Reliability Bid Production Cost Guarantee
NYISO Cost of Operations	80901	NYISO Cost Of Operations
NYISO Cost of Operations	80902	NYISO Cost Of Operations
NYISO Cost of Operations	83501	NYISO Cost Of Operations
NYISO Cost of Operations	83502	NYISO Cost Of Operations
Residuals Balancing	81302	Balancing Market Energy Residual
Residuals Balancing	81304	Balancing Market Loss Residual
Residuals Balancing	81305	Balancing Market Congestion Balancing
Residuals Balancing	81306	Emergency Energy Purchases
Residuals Balancing	81307	Emergency Energy Sales
Residuals Balancing	81309	Balancing Market Energy Residual
Residuals Balancing	81311	Balancing Market Loss Residual
Residuals Balancing	81312	Balancing Market Congestion Balancing
Residuals Balancing	81313	Emergency Energy Purchases
Residuals Balancing	81314	Emergency Energy Sales
Residuals DAM	81301	Day Ahead Market Energy Residual
Residuals DAM	81303	Day Ahead Market Loss Residual
Residuals DAM	81308	Day Ahead Market Energy Residual
Residuals DAM	81310	Day Ahead Market Loss Residual

# Our mission, in collaboration with our stakeholders, is to serve the public interest and provide benefit to consumers by:

- Maintaining and enhancing regional reliability
- Operating open, fair and competitive wholesale electricity markets
- Planning the power system for the future
- Providing factual information to policymakers, stakeholders and investors in the power system





## Summary Description of Upcoming Regulatory Compliance Filings, Recently Submitted Filings and Issued Orders on NYISO Matters

### Upcoming Compliance Filings

Filing Due Date	Upcoming Compliance Filings (Description)	Docket Number

### Recently Issued Orders

Filing Date	Filing Summary (Order Issued)	Order Date	Order Summary	Docket Number
08/18/2020	NYISO filing of petition requesting the Commission issue a declaratory order to confirm that NYTOs possess a federal right of first refusal to build, own, and recover the costs of upgrades to their transmission facilities that is permitted under Order No 1000	04/15/2021	FERC order granted in part and denied in part the requests in the Petition	EL20-65-000
02/02/2021	NYISO Section 205 filing of proposed tariff revisions to revise the process for procuring Operating Reserves and to establish a process for procuring Supplemental Reserves	03/29/2021	FERC deficiency notice requested additional information	ER21-1018-000
02/05/2021	NYISO-National Grid Joint Section 205 filing of LGIA among NYISO, National Grid and PPM Roaring Brook, LLC	04/05/2021	Letter order accepted the submittal, effective 1/25/2021 as requested	ER21-1061-000
02/09/2021	NYISO Section 205 filing of proposed revisions to its OATT and Services Tariff to modify the Economic Planning Process component of its Comprehensive System Planning Process.	04/09/2021	FERC order accepted the proposal, effective 4/11/21 as requested	ER21-1074-000
02/10/2021	NYISO- National Grid joint Section 205 filing of a SGIA among NYISO, NMPC and SunEast Watkins Road Solar	04/07/2021	Letter order accepted the submittal, effective 1/27/2021 as requested	ER21-1088-000
02/11/2021	NYISO and Consolidate Edison joint Section 205 filing of Amended and Restated LGIA among NYISO, Con Edison and NRG Berrians East Development LLC	04/08/2021	Letter order accepted the submittal, effective 1/28/2021 as requested	ER21-1101-000
02/12/2021	NYISO filing of a response to FERC's request for additional information on NYISO's proposal related to the quadrennial review of the ICAP demand curves	04/09/2021	FERC order accepted the submittal, in part, subject to a further compliance filing	ER21-502-001
03/05/2021	NYISO Section 205 filing of revisions to the Coordination Agreement between ISO-NE and NYISO to remove detailed descriptions of each interconnection between the regions from Schedule A	04/15/2021	Letter order accepted the submittal, effective 5/5/2021 as requested	ER21-1286-000

**Recently Submitted Filings**

<b>Filing Date</b>	<b>Filing Summary</b>	<b>Docket Number</b>
03/22/2021	NYISO filing of comments in response to a FERC Notice of Proposed Rulemaking related to Managing Transmission Line Ratings	RM20-16-000
03/22/2021	NYISO-National Grid Section 205 filing of an Engineering, Procurement & Construction Agreement among NYISO, National Grid, Roaring Brook and Flat Rock	ER21-1495-000
04/07/2021	NYISO response to a deficiency letter which directed the NYISO to provide additional information regarding its proposal to prescribe a process in its Tariff to implement and/or adjust the procurement of supplemental reserves	ER21-1018-001
04/08/2021	NYISO filing on behalf of NY Transco of an Engineering, Procurement & Construction Agreement among New York Transco, LLC, Castleton Power, LLC and the NYISO	ER21-1641-000`
04/12/2021	NYISO filing of a motion to dismiss a complaint regarding the deactivation of the Indian Point nuclear generating station	EL21-61-000
04/13/2021	NYISO filing of an answer in response to the March 29, 2021, Motion to Answer and Answer of Hecate Energy Greene County 3	ER21-49-000
04/15/2021	NYISO-National Grid Joint Section 205 filing of a Transmission Project Interconnection Agreement among the NYISO, NYPA and LS Power Grid New York Corporation I	ER21-1687-000
04/15/2021	NYISO filing of pre-technical conference comments on the Commission's efforts to examine the impacts of climate change and extreme weather events on electric system reliability	AD21-13-000